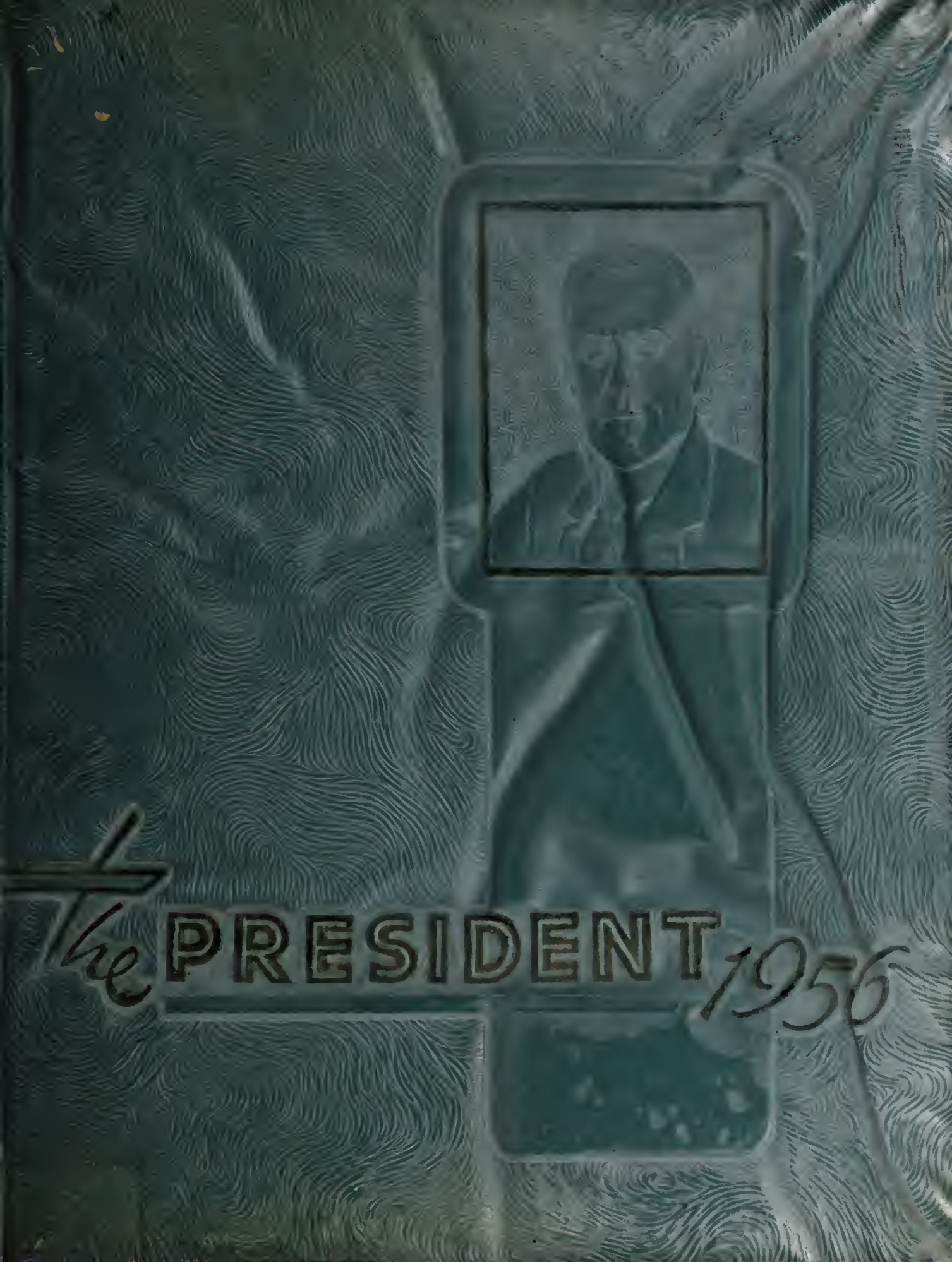
The PRESIDENT 1956

PRESENTING THE 1956

PRESIDENT

Editor ..... Sara Hudgins
Business Manager ..... Beverly Lindauer
Advisor ..... A. E. Landis

THE PRESIDENT.....

WOODROW WILSON HIGH SCHOOL

Portsmouth Virginia

PORTSMOUTH PUBLIC LIBRARY
PORTSMOUTH, VIRGINIA

DEDICATION

We seniors knew that the year 1955-56 would be one of interest to us all because of the change from the old to the new, and we looked forward to it with mixed emotions. We could not forget the dear memories we left behind in the old Woodrow Wilson, and at the same time looked forward to a glorious future in the new school. We were breaking our ties with the past and looking with uncertainty on the days ahead. It was not coming back to the same old grind and routine, but a return to a year of challenge and opportunity.

Naturally, we felt a deep bond to the old school since most of our efforts and high school memories are centered there, but it was not long before we felt a closeness to this, our new school. We were its pioneers! We were the senior class whose job it was to keep alive the time-proven old traditions, and create new ones under new circumstances. The architect and contractors created for us a building that is rated among the best in the South.

There is much work to be done in order for our achievements, honor and spirit to equal the greatness of our new building. We have tried our best to set the example as well as a goal for the classes of the future. May all their efforts and achievements be worthy of Woodrow Wilson High School.

So, here is to the glorious past of the old Wilson! It is but a dear memory to us now. May the future of the greater new Wilson reflect and, in years to come, even outshine the old. May our dear Alma Mater rise to the highest heights possible.

Reluctantly, yet with assurance, we drop the reins: reluctant that the year is ended and our pioneering is done, and assured of the fact that those same reins will be taken up by firm and steady hands of the future.

Here is to the future of the new Woodrow Wilson! The glory of the old shall always be with us. May the new reach even greater heights.

Superintendent A. J. Mapp, school board members and city officials on hand as Principal R. L. Sweeney breaks ground for the New Woodrow Wilson, July 14, 1953.

FOREWORD

The function of any yearbook is to reflect the school year in pictures. This we have tried to do. However, since we found ourselves in a beautiful, spacious, new building when the fall term opened, we felt that this 1956 President, the first to come out of the new building, should also try to picture in detail all sections of the physical plant. As a result, we have given over the divider pages to as accurate a picture record of the new Woodrow Wilson High School as space permits. It is our hope that in years to come these pictures will recall many happy hours spent both within and without the walls of the structure we fondly call Woodrow Wilson High School.

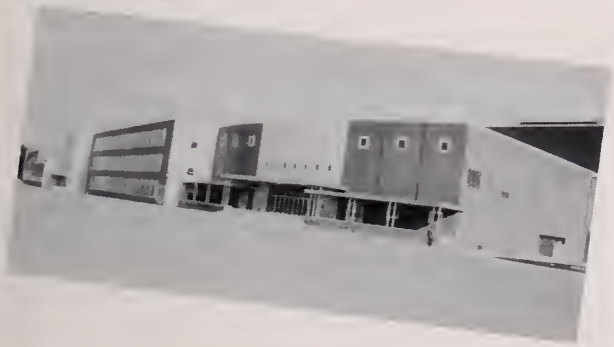

TABLE OF CONTENTS

Administration, Faculty 6- 17
Seniors 18- 67
Organizations 68-107
Features 108-121
Sports 122-155
Classes 156-179
Advertising 180-216

Administration

Dedication
of

Woodrow Wilson
High School
Portsmouth,
Virginia

Tuesday, November 22, 1955
8:00 P. M.

President Robert White reoding Wilson Code.

Superintendent A. J. Mopp presiding.

Hon. Porter Hardy, Jr., delivering main address.

and Faculty .....

Principol R. L. Sweeney honoring the late J. Leon Codd.

PROGRAM

Alf J. Mapp, Superintendent of Portsmouth Schools, Presiding

Invocation — The Reverend William L. Scearce
Pastor of Broad Street Methodist Church

Vocal Selections — Woodrow Wilson High School Mixed Chorus
Mr. John Ackley, Director
"Give Me Your Tired, Your Poor" — Berlin
"Once to Every Man a Nation" — York

Introduction of Platform Guests
Mrs. Charles L. Crowder
Vice-President of the Portsmouth School Board

Presentation of Building
Mr. J. Binford Walford, Architect
Walford and Wright

Acceptance of Building
Mrs. William B. Spong
President of the Portsmouth School Board

Honoring the Late Thomas Alvah Willett
Judge Lawrence W. I'Anson

Response — Mr. Norman Willett

Honoring the Late J. Leon Codd
Mr. R. L. Sweeney
Principal of Woodrow Wilson High School

Response — Miss Marjorie Codd

The Wilson Code — Mr. Robert White
President of Student Body

Excerpts From "The Gods Go A-Begging"
Ballet Suite—Handel
Woodrow Wilson High School Band
Mr. Paul Brown, Director

Introduction of Speaker
Mr. Fred A. Duke
Mayor of Portsmouth

Address — The Honorable Porter Hardy, Jr.
Representative, Second Congressional District of Virginia

Dedicatory Prayer — The Rt. Rev. William A. Brown, D.D.
Retired Bishop of the Diocese of Southern Virginia

Mrs. W. B. Spong accepting keys to building.

Miss Marjorie Codd responding to Mr. Sweeney.

Mrs. W. B. Spong
President

Mr. A. J. Mapp, Sr.
Superintendent

PORTSMOUTH SCHOOL BOARD

SEATED: Mr. A. J. Mapp, Mrs. Clara Porter—clerk,. Mrs. W. B. Spang, Mrs. C. L. Crowder, Mrs. C. C. Wright, Mr. Guy P. Morris—assistant superintendent. STANDING: Mr. Harry H. Harcum, Mr. Binford Hutchins, Mr. C. Bradford Russell, Mr. Joseph M. Tusing, Mr. Harald Tiffany. NOT PICTURED: Mr. M. H. Rapaport.

ADMINISTRATION

Mr. Robert L. Sweeney Principal

Mrs. Cloyton, Miss Saunders

Mr. T. Woodrow Gray Assistant Principal

Mr. Robert W. Allen Assistant Principal

Mrs. Brownlee, Miss Redd

Mr. John B. Ackley
Vocal and Music
Cincinnati Cons. of Music

Mr. John V. Ankeney
Diversified Occupation
West Virginia Tech,
Cornell University

Miss Mary B. Ames
Librarian
William and Mary

Miss Charlotte Avery
Commercial
Longwood College

Mrs. Gertrude Foster Anderson
Biology and Guidance
Radford, V.P.I. Women's Division

Miss Barbara Bidgood
English
Madison College

Mr. Thomas Anderton
Science, Biology
Florida State University

Mr. Patrick D. Blake
Distributive Education
Fairmont State College

FACULTY OF WOODROW

Mrs. Mary Jo Brady
English
Indiana University

"Here you are, Mr. Sweeney"

Mrs. Alcene Brandt
Physical Education
University of Florida

Miss Helen Brent
French
William and Mary

Mrs. Phyllis F. Byrd
Health, Physical Education
Longwood, U. of Virginia

Mr. Paul Brown
Band
New England Conservatory, U. of Illinois

Mrs. Barclay H. Carroll
English
University of Virginia

Mrs. M. Gage Brumfield
Mathematics
Columbia University

Miss Betty J. Chapman
Commercial
Madison College

Mr. James W. Burgess
Machine Shop
Industry, Oswego Normal, V.P.I.

Mr. Steven Chipok
Coach, Driver Training
William and Mary

WILSON HIGH SCHOOL 1955-56

Miss Marjorie Codd
History, Government
Longwood College

Familiar sight at basketball games—Mr. Ackley; his chart; Mrs. Ackley

Miss Elizabeth Culpepper
Mathematics
Randolph Macon Womens' College

Mrs. Emily Curlee
Home Economics
Catawba College

Miss Shafer and her typewriter brigade

Mrs. Dorothy Darden
Mathematics
Mary Washington College

FACULTY OF WOODROW

Miss Eleanor Dashiell
Mathematics, Mechanical Drawing
Longwood, Columbia, M.A. U. of Pa.

Miss Emily Dashiell
Latin, English
Randolph Macon Women's College

Miss Dorothy Diehl
Home Economics
Longwood College, Columbia

Mr. John Dragseth
Director Vocational Education
The Stout Institute

Mr. O. B. Dyer
Cabinet Shop
Western Kentucky State Teachers College

Mrs. Oliver and Mr. Gray enjoy home ec boys' cooking

Mrs. Katherine Fitting
Home Economics
Pennsylvania State University

Mrs. Beatrice Fordham
Chemistry, Science
Mary Washington College

"The smile is most becoming, Miss Garver"

Mr. Walter T. H. Galliford, Jr.
History, Track-Football
Coach
University of North Car.

WILSON HIGH SCHOOL 1955 - 56

Miss Kathryn Garver
Physical Education, Health
Winthrop College

Mrs. Mildred Stewart Handy
Head Counselor-Guidance,
Phys. Ed. Dept. Head
Mary Washington, U. of
Virginia, Columbia

Mrs. Mona M. Harris
English
University of Mississippi

Mrs. Mildred L. Johnson
English
William and Mary

Mr. Michael N. Laguta
Orchestra
New England Conservatory,
Columbia

Chipok, Galliford and the mechanized age of basketball

Mr. Andrew E. Landis
English, Journalism
Oberlin College

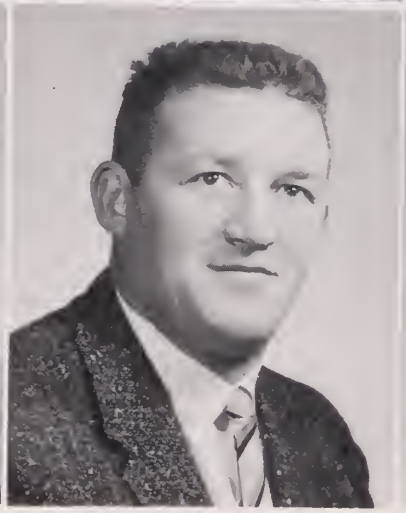

Miss Ellen Lash
English
William and Mary, Columbia

Miss Ruth Lee
Commercial Dept. Head, Office Practice Coordinator
Indiana University

Mr. Perry Lewis
Math, Coach
William and Mary

Miss Louise Mays
English
Meredith College

Mr. Carlos L. "Pete" Mills
Physical Education, Coach
Appalachian State Teachers College

Mr. John R. Mounie, Jr.
Health, Physical Education, Coach
Duke University

Mrs. Mildred Newcome
English
West Virginia University

Mrs. Ellen Norcom
Art
Women's College—University of N. Car.

FACULTY OF WOODROW

Mrs. Wilda Oakley
History
Westhampton College

Book report time in Coach's class

Mrs. Barbara Oliver
History
William and Mary

Mr. Lysle C. Padden
Mechanical Drawing
Oswego Normal School

Miss Nannie V. Perkins
Commercial
Bowling Green College of Commerce

Miss Mary Frances Rice
Mathematics
Longwood, U. of Virginia

Mrs. Nell B. Richardson
Mathematics
Randolph Macon Women's College

Miss Barbara A. Shafer
Commercial
Madison

Miss Avis Shumaker
English
William and Mary

Miss Freda Siler
Biology
Salem College

Mrs. Jane S. Snyder, R.N.
Nurse. Home Nursing
King's Daughters' Hospital

WILSON HIGH SCHOOL 1955-56

Miss Carrie Newsome Spradlin
History
Columbia, U. of Virginia, U. of North Carolina

"Who gets the first slice, Mrs. Anderson?"

Mrs. Anne Stewart
English
University of Maryland, Longwood College

Mrs. Margaret Sykes
English
Flora McDonald College, Columbia

Mr. Dragseth demonstrates a fine point in metal shop

Mr. Wilbur P. Thompson
Physical Education, Coach
Eastern Carolina College

FACULTY OF WOODROW

Miss Katherine Timberlake
History
Longwood College

Miss Audrey Vincent
English, Latin
Randolph Macon Women's College

Mrs. Gertrude Waldron
History
U. of Cincinnati, U. of Richmond

Mr. Harry W. White
Physics, Electric Shop
William and Mary

Mr. Ernest A. Wild
Athletic Director, Driver Training, Corrective Gym
Adrian College

Miss Lois T. William
History, Government
Longwood

Miss Georgiana C. Woodhouse
Commercial, Dramatics
Mary Washington College

Miss Katherine Woodward
Spanish
Vanderbilt University, Stanford University

F. Duane Lamkin
Science
University of Virginia

Coach Wild prompts Mrs. Byrd on the next chess move

Mrs. Nancy S. Brownlee
Guidance Clerk
Kees Secretarial School

Mrs. Margaret Clayton
Office Clerk

WILSON HIGH SCHOOL 1955-56

Miss Kay Saunders
Office Clerk

Coaches Lewis and Thompson sweat it out on the bench

Mr. W. L. Carter
Engineer

Mrs. Catherine Trant
Cafeteria

Mrs. Frances B. Butt
Cafeteria

Mrs. Early Mills
Cafeteria

Mrs. Novella Howell
Library Clerk

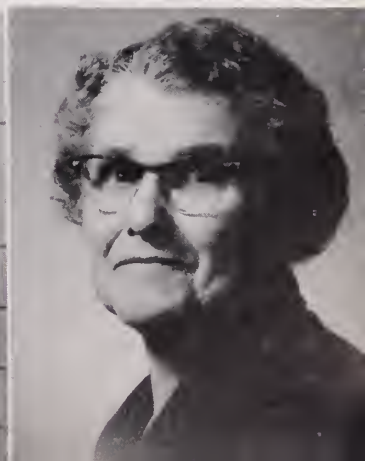

JUNE CLASS HISTORY

Memories! Memories!

Remember our first year at Portsmouth's foremost school, Woodrow Wilson? Upon entering the strange building, we were invaded by Student Council members who were more than glad to point the way to the Auditorium with an attitude of complete authority. We were the lowest form of human existence. Yes, you guessed it—8th graders.

That was the year when the horrid third lunch half came into effect, and we ended up eating so early that it was like having a second breakfast.

Do you recall our first exams which left us completely brainwashed and exhausted!

After we were completely initiated into high school life as 8th graders, we really got up in the world by becoming Freshmen. To the majority of boys it meant trying out for sports and at least making the team, even if it was just sitting on the bench; and to the girls it meant having their first crush on a mighty senior. Think of those four year schedules that we made out; *some* of us felt as if we were signing our lives away due to the new and strange subjects.

At last we were invited to join various clubs. Then we really felt as if we were a part of Wilson.

That first football game was something that none of us will ever forget. Remember sitting in the stands in 30 degree weather and yelling so long and hard that we couldn't speak on Saturday morning?

In our Sophomore year, due to the fact that our studies were getting harder, we had to put our noses to the grindstone and really buckle down and study more than ever. That was the year the girls had the opportunity to try out for the J. V. Cheerleading Squad. But alas! Only ten lucky girls made it. Also, the new report cards came out carrying the ever important exam grades.

What a thrill and honor it was being able to run for student council. How hard we worked, and how proud we were when Dennis McMurran was elected Vice-President.

Goodness, only one year to go at the old Wilson High. That year was really V-I-C-T-O-R-Y year. We had the State Champion football team, Eastern District basketball winner, State Champion public speaker and an award winning annual.

The Junior Class officers were really select: Bob White, president; Gloria Mercer, secretary; Buck Dodson, vice-president; Barbara Turner, girls' treasurer; Sonny Mathias, boys' treasurer; and Joan Turner, representative.

Remember how we all worked like mad putting together our Junior Class Minstrel? As the deadline drew near, the jangled nerves could be heard throughout the halls. Confusion prevailed as each in turn bravely smeared grease-paint far and wide.

As the curtain went up and a hush fell upon the audience, the "Show" was finally on its way. With its successful climax, the Junior Class abundantly filled its coffers, but promptly and happily paid it all out on our elaborate and unique Jr.-Sr. Can we ever forget the long hours of hard work that were necessary to make such a dance possible?

Finally, the most exciting and important part of our high school career was upon us. We were the elite; grand and glorious Seniors, or so we thought. To a stranger watching from the sidelines no difference could be distinguished between ourselves and Freshmen as we all tried desperately to read those crazy maps.

We were all overcome by the vast spaciousness of the new building, and one would often wish for roller skates as he hurried to a distant class. Yet we were proud to be pioneers in our new school, and the first class to graduate.

At the start of the year there was the annual mad rush to the faithful Tribble Studio to have Senior class pictures made. Then there was the ordering of calling cards, additional announcements to be made, and the inevitable 8:30 A.M. Senior class meetings.

As our project to insure a pleasant graduation, we again undertook the task of putting on a show, our Christmas Fantasy. Under overwhelming handicaps due to the new auditorium, we produced what we thought was a clever and professional musicale.

Baby Day was ushered in accompanied by the childish shouts of glee as we romped about the halls of school.

Then came the time when all the would be dramatic stars had their final chance to succeed on the high school stage. As the senior play drew near, the feverish preparations and anxiety which prevailed could easily be seen as the talented walked about the halls in a daze, trying to memorize their lines.

The senior class banquet was the next step towards the completion of the school year, and the entire class enjoyed it immensely.

Next came the junior senior prom, and this time we were on the receiving end of the festivities; the juniors, as expected, made very gracious hosts.

At last, the long awaited moment was here—graduation! Solemnly we walked across the immense stage to receive our diplomas bound in blue and orange ribbon.

We remain forever the Senior class of June '56.

Joyce Blanchard
Shelby Davis
Barbara Jones
Sarah Hudgins

.....Seniors

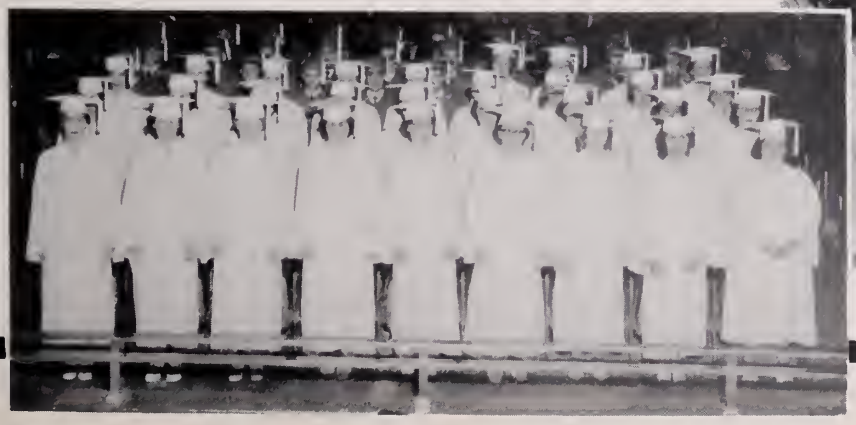

FEBRUARY CLASS

John Quincy Adams
Honor Society, Activities Assn.

Robert George Ainsworth
Boys Monogram Club, French Club, President Hi-Y, Honor Society, Basketball

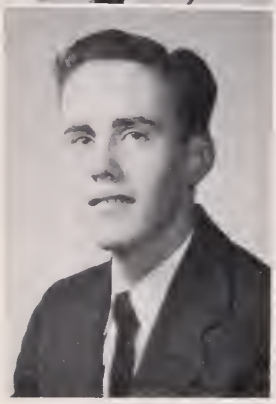

Joyce Hope Alphin
D. O. Club-secretary, President Tri-Hi-Y, Activities Assn., Honor Society, Intramural Basketball

Richie Donald Baines
Honor Society, Activities Assn.

OFFICERS

Advisor: Miss Bettie Chopmon; President: Chorles Seors; Treosurer: Anne Kenney; Treosurer: Collins Foison; S. C. A. Rep: Libby Cottle; Honor Council Rep.: Rondolphe Dickson; Secretory: Barboro Bunn; Vice-President: Corroll Creecy.

Jo Ann Balaton
Girls Monogram Club, Volleyball Manager, Junior Class Minstrel, Junior Official, Honor Society

Rhoda Ann Barnes
D. O. Club-treasurer, Girls Monogram Club - president, President and Alta Tri-Hi-Y, Intramural Sports, Athletic Assn., Honor Society.

Terry Revere Beale
Monogram Club, Track, D. E. Club, Honor Society, Traffic Asst.

Sandra Love Bell
President and Presnoir Tri-Hi-Y, Art Club, Honor Society, Activities Assn.

FEBRUARY CLASS

Mary Elizabeth Benton
Bible Club, F. B. L. A., Intramural Sports, Monogram Club

Edward Wayne Champion
D. O. Club, Honor Society, Esleek Hi-Y

William David Bond
Marching Band, Orchestra, All-State Band

Frances Irene Clarke
D. O. Club, Alta Tri-Hi-Y

Anne Brown Kenney
Pep Club, The Student, The President, F. T. A., Lunchroom Asst., Traffic Asst., Honor Society, Senior Class treas., Art Club, Biology Club, Math Club, Presnoir Tri-Hi-Y, Prexie Tri-Hi-Y, History Club

Elizabeth Jane Cottle
Presnoir Tri-Hi-Y-chaplain, Honor Society, D. E. Club, The Student-reporter, typist, President Tri-Hi-Y, S. C. A. rep. Intramural Sports, The President-typist, Lunchroom and public Service asst.

Barbara Gail Bunn
Senior Class secretary, S. C. A. Rep., Prexie and Presnoir Tri-Hi-Y, Reporter, Bus. Mgr.-The Student, Intramural Sports, Quill and Scroll, Ecrivon Society, Lunchroom Director, Homeroom President, Traffic Asst., Girls' State

William Carroll Creecy
Vice-president Senior Class, President Hi-Y, Pan-American League, Dramatic Club, Lunchroom and Traffic Asst., History Club, Thespian

Jackie Oden Bunting
The Student and President — photographer, Stage Crew, Motion Picture Council, Mixed Chorus, Thespian, Dramatic Club, Projectionist, "Day At Wilson" — photographer.

Leo Randolph Dickson
Esleek Hi-Y-chaplain, Hi-Y Council-chaplain, Bible Club-pres., Football, Track, Honor Council-4B rep., Boys Monogram Club, Boys State, Pan-American League, Home Room president, Lit. Staff-The President

FEBRUARY

CLASS

Murray Dinzes
Thespian, Pan - American League, Honor Society, Forum, The Student, The President

Willie Carter Duke
Boys Monogram Club, Football, Cafeteria Asst., Public Service, Woodrow Wilson Hi-Y

Gerald Lee Early
Cafeteria Asst., Traffic Asst., Honor Society, Public Service Asst., Activities Assn.

John Peters

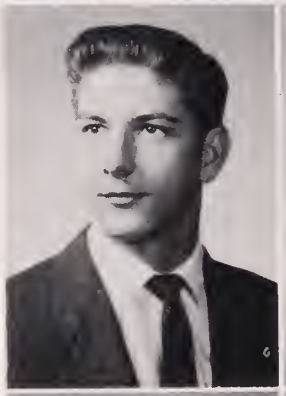

Joseph Collins Faison
Boys Monogram Club, Football, Treasurer-Senior Class, Track, Honor Society, Model Assembly Rep., Hi-Y Council-secretary

Charlotte Anne Freeman
Wilsonite Tri-Hi-Y, Lunchroom Asst., Public Service Asst., Woodrow Wilson Tri-Hi-Y, Pan-American League, Honor Society, Latin Club, D. E. Club

Beverly Anne Garner
Pan-American League, Triangle Tri-Hi-Y, Science Club, Traffic Asst., Honor Society, Lunchroom Asst.

Danny Ray Golden
Honor Society, Public Service, Bible Club, Traffic Asst., Activities Assn., Science Club

Joy Arline Goodroe
Honor Society, Girls Monogram Club, Junior Officials, Intramural Sports, Activities Assn.

Claudette Jean Gurganus
Homeroom President, Traffic Asst., President Tri-Hi-Y, Activities Assn., Honor Society, History Club, Exchange Editor-The Student

FEBRUARY CLASS

Dorothy Mae Harrell
The Student, President Tri-Hi-Y-serg. at .arms, Dramatic Club, Thespian, Public Service asst., History Club, Honor Society

Robert Coble Hervey

Norris Darlene Hill
Triangle Tri-Hi-Y chaplain, Bible Club, Presnoir Tri-Hi-Y, Home Ec. Club, Latin Club

Betty Ann Hoffler
President Tri-Hi-Y, Honor Society, Activities Assn.

David Lee Hoover
Band, Band Librarian, D. O. Club-president, State D. O. Club

Henry Stuart Jacobs
Latin Club, Science Club, District Spelling Champion

Hubert C. Jones, Jr.
Forum-pres., Dramatic, French, Science and History Clubs, "Day At Wilson" - director, Stage Crew, Thespian, Ecrivon Society, Motion Picture Council, G. C. A., Senior Play, Debating

Julius Anderton Jordan
Honor Society, Activities Assn., Junior Class Minstrel

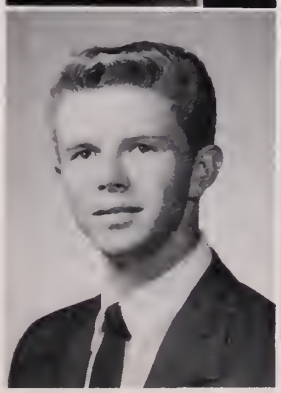

William Jerry Lilley
Honor Society, Cafeteria Asst., Science Club, Activities Assn.

Doris Louise Luke
Aqua Tri-Hi-Y, Prexie Tri-Hi-Y, Pan-American League, Honor Society, Intramural Sports

FEBRUARY CLASS

Marvin Ray McDowell
Monogram Club, Football, Basketball

Barbara Ann Ritter
Presnoir Tri-Hi-Y-cor. secy., President Tri-Hi-Y-serg. at arms, vice-president, Glee Club, Mixed Chorus, D. O. Club, Traffic Asst., Lunchroom Asst.-secy.

Mary Rachel McLane

Charles Haywood Sears, Jr.
Junior Class Minstrel-chman,, Homecoming Float-chmn., Junior Class and Senior Class president, Student Council, Dramatic Club, Football

Sally Jo Pearce
President Tri-Hi-Y-pres, secy., Presnoir Tri-Hi-Y, Art Club, Activities Assn.

Mary Teddie Sheffield
Concert and Marching Bands, Latin Club, Intramurals, Monogram Club

Patsy Ann Perkins
President Tri-Hi-Y-treas., D.E. Club, D.E. Delegate, Girls State, Presnoir Tri-Hi-Y-treas.

Patricia Lidia Silva
Intramural Sports, Monogram Club, F.B.I.A., Honor Society, D.E. Club

James L. Rigsby

Samuel Austin Smith, Jr.
Honor Council, Football, Monogram Club, French Club, Traffic Asst., Homeroom president

FEBRUARY CLASS

Charles Eugene Staples
D.O. Club, Honor Council

Beverly June Wilkins
Aquo-Tri-Hi-Y, Mixed Chorus, Glee Club, Pan-American League, Home Ec Honor Society

Roberta Lynne Stewart
History Club, Honor Society, Intramurals, Ecrivon Society, Activities Assn., Alta Tr-Hi-Y

Ethel Louise Williams
Pan-American League, Monogram Club, Wilsonite and Prexie Tri-Hi-Y, Honor Society, Intramurals

Frances Marie Ventura
Art Club-secy., Glee Club, Honor Society, The Student-business, Lunch Room Asst., Public Service Asst., Activities Assn.

Katherine Faye Williams
Sextette, Marching and Concert Bands, Triangle Tri-Hi-T-secy., Pan-American League, All-State Band, Intramurals, Orchestra

Maywood Anthony Walsh, Jr.
J.V. Football, Baseball Manager, D.O. Club, Homeroom president, Honor Society.

Carl Thomas Wimbrough
Honor Society, Hall Guide, Science Club, Public Service, French Club

Majilla Louise West
D.O. Club, Honor Society, Monogram Club, Latin Club, Intramurals

Shirley Alfreda Wright
Glee Club-secy., Mixed Chorus, Aquo Tri-Hi-Y, Home Ec. Club, Honor Society, Activities Assn.

FEBRUARY CLASS HISTORY

It was just 4-1/2 short years ago when most of us threw away our SP badges and landed at the old Wilson! Remember how we were welcomed by that good-looking, red-headed, president of the Student Council, Larry Goldman? Afterwards, we asked upper classmen silly questions, and were teased and kidded; but we loved it, 'cause we could finally say, "We go to High School." At the football games we tried to yell louder than the rest of the student body put together; and remember how we girls wore those long orange and blue ribbons on our shoulders? It was then that all the boys decided they were going to be football players, and all the girls decided to be cheerleaders. Each game was sponsored by two of the most popular senior girls, who at half-time were presented corsages and gold footballs. After football season and the holidays had come and gone, we got our first taste of exams! Those who passed then became full-fledged Freshmen.

In the 1A we held the Mock Convention to which each History class sent delegates. In the late spring we learned what a real election was; Joe Helms was elected president of the Student body. Although we had grown to like high school life, there were no complaints when vacation time rolled around.

When we returned in the fall the Bi-centennial celebration was second only to the following of our football games. That year Debbie Thomas was elected the first Homecoming Queen.

February came around, and we were Sophomores at last. In the spring the student body saw fit to elect George Gould president.

When September came again we returned as high Sophomores. Annie Edwards reigned over the Homecoming festivities. Our class felt certain that it was the presence of Charles Sears, Randolph Dickson, Collins Faison, Billy Duke, and Billy Bond that was responsible for the JV football team winning the championship.

After we entered the spring term, we were considered upper classmen. The term seemed to be filled with important elections. Kit Morse was elected president of the Student Body; the Junior Class officers were Bob White—President, Bucky Dodson—Vice-President, Gloria Mercer—Secretary, Barbara Turner and Sonny Mathais—Treasurers, Mike Wright—3B Representative to the Student Council, and Miss Betty Chapman—Adviser.

As 3B's we really thought we were something! This year, Homecoming took on a new meaning. "Auntie" Chapman and Charles Sears supervised a float, a reproduction of the annual of the Homecoming Class, which placed in the final judging. Barbara Turner was the third Queen. In Roanoke we clinched the State Football Championship by beating the home team in a thrilling game played in a downpour! It was a sad moment for all of us when we heard that Miss Emily Dashield's bust of Julius Caesar had fallen to its death. It was rumored that he was murdered, and as he was slain, yelled, "Ete Brute," again and again.

We welcomed the beginning of our Senior year, for this was the year we looked forward to for 11 years. The basketball team won the Eastern District Championship and placed third in the State. The Junior Class Minstrel was put on under the direction of Charles Sears, and the profit was large. This money helped to make our Junior-Senior Prom, of which Barbara Bunn was chairman, a grand affair. Baby Day was a day when our true nature came to the surface. That night at the annual Baby Day Dance, Anne Brown and Tim Kinny were chosen the cutest couple, Kit Morse and Betty Jane Smith the cutest boy and girl and Alan Wright the most original baby.

In the Student Council elections that year, Bob White was elected president. Class Officers for that last half year were Charles Sears—President, Carroll Creecy—Vice President, Barbara Bunn—Secretary, Anne Brown and Collins Faison—Treasurers, Libby Cottle—Representative to the Student Council, Randolph Dickson—Representative to the newly-formed Honor Council, and Miss Betty Chapman—Adviser.

Our last half year was spent in the new 4 million dollar high school. The midnight oil burned, and the sweat poured off our brows as we toiled over our English term papers. Mrs. Wilda Oakley really pulled a boo-boo when she required her classes in history 10 to turn in theses! The Honor Council, president of which was Brent Wickers, was set into motion. That year our float, under the supervision of Randolph Dickson, won 3rd place. Gloria Mercer headed the Homecoming celebration as the 4th queen. Our class, together with the June Class under the capable direction of Murray Dinzes, put on a Christmas Musicale which was a great success.

We ordered our announcements, calling cards, and were measured for caps and gowns. Our class play was the final display of our talents. Graduation was a sad affair, but we will always remember our Alma Mater with the deepest love and respect, and we hope that the friends we left behind will remember us for that quality of which we are so proud, our originality.

Anne Brown

Randolph Dickson

Barbara Bunn

FEBRUARY CLASS PROPHECY

As we enter the Cavaliar Yacht and Country Club for a reunion on the eve of our graduation ten years past, who should open the door but John Edmondson looking very debonair in his double breasted white dinner jacket and his formal Bermuda shorts.

Walking into the cocktail lounge, we find that attention seems to be centered around Sam "Valentino" Smith who is showing off his gold, diamond-studded cigarette holder to three sophisticated models, Jo Anne Balaton, Joy Goodroe, and Julius Jordon. Joyce Alphin, in her slinky Dior original gown, comes over with her Brownie and offers to take our picture. She's working for Life Magazine. We pose with Coach Lewis and his wife, the former "Auntie" Chapman, and their friends "Mama" Garver and her steady, Coach Mounie.

Mr. Tim Kenny and his wife, the former Anne Brown, are trying to make their eight boys stop spitting olive seeds at the waiters. Over in one corner, still bragging about his football offers, is Billy Duke. Listening in are Richard Kuebler, rookie of the year, Randolph Dickson, football coach at West Point, Donald Baines, measurer of Giraffe's necks at the New York Zoo, and Rhoda Barnes, famous "Holiday on Ice" star.

Examining the nap of the rug is H. C. Jones, famous collector of oriental rugs. Taking in his conversation is Henry Jacobs who just won a Pulitzer prize for his startling discovery that leopards can't change their spots.

John Adams, a noted explorer who has just returned from the Sahara Desert, reports that the Foreign Legion Headquarters lack the feminine touch. Francis Ventura immediately volunteers to fill their needs.

Dinner is announced, and we proceed into the dining room. As we take our seats we notice for the first time that all who are attending are wearing white dinner jackets and formal Bermuda shorts. While Bob Hervey is bending over to take his seat, he loses his toupee in the soup.

Bob Ainsworth, sword swallower for Barnum and Bailey Circus, gives us a demonstration by swallowing his knife. Sitting next to him is the well known marriage consultant, Patsy Parkins. It is hoped that her seventh marriage will be successful. Charlotte Freeman Simpson is still making eyes at Collins Faison and Charles Sears, who is now shoveling "Sixteen Tons." Carroll Creecy, president of the bartender's association, delivers the after dinner speech, using as his topic, "The Evils of Alcohol," during which Dot Harrell passes out mint flavored toothpicks.

Immediately following dinner comes a floorshow, MC'd by the famous playwright, Murray Dinzes. Kicking out from the side of the stage come the laughing can-can girls headed by that agile lady of charm, Mary Sheffield. Backing her up are Libby Cottle, Doris Luke, Louise Williams, Patricia Silva, Sandra Bell and Betty Ann Hofler.

As the lights dim three characters slink out onto the stage doing a Frenchy interpretation of "St. Louis Blues." When they come back for an encore we, much to our surprise, recognize them as Shirley Wright, Jerry Lily, and Irene Clark. Mary McLane entertains the audience with her sultry version of, "Gimme' A Little Kiss Will You Huh?" During the intermission, David Bond, the orchestra leader, plays a trumpet solo.

Jimmy Rigsby opens the second act with his famous juggling act, ably assisted by Barbara Ritter. The Five Graduates captivate the audience with their version of "Scotland's Burning." The quintette consists of Katherine Williams, Marilyn Miller, Roberta Stewart, Beverly Gardner, and Betty Walker. At this point John Peters, a roving reporter, breaks into the floor show and asks everyone to please tell him how many children they have so he may complete his survey for Mrs. Wilda Oakley's History 10 class. Jill West and Tucky Golden carry on the entertainment by doing a husband and wife tumbling act. The floor show is concluded by Eugene Staples and his interpretation of Johnny Ray.

Dance music is begun by the band. The first couple to dance onto the floor is Sally Jo Pearce and her fiancee, Terry Beale! Terry looks distinguished in his pink dinner jacket and black velvet Bermuda shorts. As the crowd gathers round to see the pair, guess who jumps to the table top trying to get a good shot? Jack Bunting, of course! Barbara Bunn, who is now the standin for Imogene Coca, eyes the stag line. Wayne Champion, the country's greatest motorcycle racer, and dressed in his Marlon Brando outfit, flatters the wall flowers by telling them of his latest chicken run.

As the band starts playing a slow number the newlyweds, Clarance Bowles and the former Beverly Wilkins, glide onto the floor. David Hoover, inventor of the Hoover Vacuum Cleaner, has just sold the lovely pair his first "Do it yourself vacuum kit." As we return to our seats we spy Jerry Early, now a model for the "Pepsident Company," talking to the five-star general, Marvin MacDowell, who has just returned from Pork Chop Ridge. Entering into the conversation is Claudette Gurganus, millionairess president of the Campbell Soup Corporation.

As the rising sun kills the need for electric lights, we see Rudy Livingston doing chin-ups on the hat rack. Admiring his masculine physique is Betty Benton. noted ambassador to Podunk, North Carolina. When the last pairs prepare to leave, we recognize Darlene Hill and Tony Walsh as the most successful couple. They are now girdle manufacturers.

Driving home, thoughts of our four wonderful years in high school enter our minds, and we long once again for the good old days.

COMPOSED BY THE CAPABLE THREE:

Anne Brown
Barbara Bunn
Randolph Dickson

LAST WILL AND TESTAMENT OF THE CLASS OF FEBRUARY '56

I, Ann Brown, bequeath to the remaining members of "The Crew" the "many funs" we have had, and to Jerry Kenny the thrill of having me as a sister-in-law, and to Mrs. Byrd, one lost hockey ball.

I, Randolph Dickson, do hereby leave to all graduating seniors the ability to think of a good "Last Will and Testament."

I, Barbara Bunn, do hereby leave to Anita Benton my title, "Hair," with the hope that she will willingly wear it; and to Misses Garver and Chapman the memory of burning "Dempsy Dumpsters."

I, Mary Sheffield, leave to Katherine Ennis my ability to say the wrong thing at the wrong time.

I, Doris Luke, do hereby bequeath to Doug Bristow my most precious seat in Miss Lash's English 8 class.

I, Dorothy Harrell, leave my locker, the first locker in the new Woodrow Wilson, to Linwood Minter and Buddy Thackston, and a map to find it.

I, Jimmy Rigsby, leave to Charles Lee and Ronnie James the ability to cut classes without getting caught.

I, Tommy Wimbrough, leave my scrub mop and dust to all the freshmen coming up in February so they can keep the grand halls of Woodrow Wilson spotless.

I, Charlotte Freeman, leave to Carolyn Busby a bucket of sand to put on the Old Churchland bridge just in case it snows.

I, Libby Cottle, leave to Mrs. Brandt a hammer and nails to repair the broken chairs in A-102.

I, Bob Ainsworth, leave to Jerry Frank the pleasure of greeting Miss Williams in the hall.

I, Jerry Early, leave to Lindsay Leckie the ability to have Miss Shaffer for typing his remaining year or years at Wilson, and ability to graduate when expected.

I, Terry Beale, leave to Hank and Floyd an equal share of my P. W.'s.

I, Joy Goodroe, leave to "Midge" Galbreath my Macgruder's Government book and Miss Codd to teach it.

I, Beverly Anne Garner, leave to anyone unfortunate enough to take History 7, my seat in Coach Galliford's class, that they may continue my heated discussions on integration!

I, Jack Bunting, leave to Ames and Jeff my ability to breathe hypo fumes for 3 years and not be affected. (?)

I, Jo Ann "Mustard" Balaton, leave to Gloria "Catsup" Butler the "one point"; to Bobbie "Pickle" Lindauer and Gayle "Little Lou" Marriner I leave my place in the lunch line.

I, Frances Marie Ventura, being of sound mind (?) and frail body leave to Mrs. Brandt a pair of plaid argyles which she refused to let me wear in gym. Also, I leave to Miss Garver my valuable "space cadet" ring which I hope she'll wear proudly as a member of Squadron "6."

I, Julius Jordan, leave to my sister, Gloria, the privilege of having Mrs. Anderson for a teacher.

I, Charles Sears, leave to Miss Betty Chapman the run of the building so she can catch a man. Also, I leave to Miss Catherene Garver the ability to put tails on all of the Senior Class horses.

I, Gene Staples, leave my senior English books to Bobby Kellam, and hope he will some day use them.

I, Betty Benton, leave to my sister Barbara all of my extra weight and my shortness.

I, Jill West, being of sound body, do hereby leave, I hope!

I, Roberta Stewart, leave to Bobbie Caples and Pat Flynn the honor of being in Mr. Galiford's History 7 class.

I, Norris Darlene Hill, do hereby leave to this splendid new building a civilized student body that in generations to come we may be proud of ourselves and the building we once used.

I, Patsy Perkins, do hereby bequeath to Joyce Johnson my "track" from Port Norfolk to the school in the hope that it will enable her to leave home at 8:45 and get to school before 9:00.

I, Sam Smith, do hereby leave to my brother the ability to catch a touchdown pass.

I, Betty Walker, do hereby leave to Ann Boone the ability to graduate before she marries Frankie.

I, Tucky "R's" Golden, leave to Truman "B's" my stop watch to clock hot shifters and P.W.'s.

I, Louise Williams, leave to Dot Harris the ability to have fun and enjoy her years at Wilson.

I, Joyce Hope Alphin, leave to Anne Sharpe a supply of Dr. Schole's foot powder for any callouses resulting from the quarter of a mile hike to her classes each day.

I, Irene Clarke, being of sound mind and body, do leave Woodrow Wilson (and its restrictions) to the future generation.

I, Sandra Bell, being of fairly sound mind and body, do leave to my sister, Joan, a box of band-aids so she won't bleed to death before she finds the clinic.

I, Bob Hervey, leave to Shirley Jernigan my ability to give Mr. Ankeney a hard "time" in D. O. Class.

I, Sally Jo Pearce, do hereby leave to any lucky freshmen my seat in Mrs. Sykes English classes, where I spent six of my eight terms at Wilson, and hope that they will use it to the best of their ability.

I, David Hoover, leave to John Cherry the tradition of dropping his baritone mouth piece on graduation night.

I, Betty Ann Hoffler, leave my compass to the up and coming freshmen to find their way around in the new Woodrow Wilson.

I, Katherine Williams, leave to all future band and sextet members my ability to always be late for performances.

I, Mary McLane, leave to my sister, Ruth, the ability to find her way around in the school.

I, Henry Jacobs, leave my math abilities to Miss Culpepper. My science abilities I leave to Mrs. Amrein, and a stunted yew tree to Mrs. Brady.

I, Claduette Gurganus, in sound mind, do hereby leave to some "poor" little freshman the ability to come to the new Wilson and not get lost, and to "Dallas Lawrence," my gym basket in the girls gym.

I, Rhoda Barnes, leave to George Barnes the ability to graduate in four years, and to Mrs. Byrd I leave the memory of four faithful members of the Girl's Monogram club.

I, John Adams, leave to "Moose" Darden the ability to listen to John "B. S. K." Randall tell his tall tales.

I, Carroll Greecy, leave to John Pappas my ability to get Captain Harry's secret formulas right, and to Gloria Mercer, the ability to go to the beach the right way.

I, Clarence Bowles, do hereby leave to any dumb freshman the ability to graduate in five years.

I, Tony Walsh, leave the education I "ain't" ever got.

I, Shirley Wright, being of sound mind, leave Gloria Butler my ability to have a good seat on the bus to New York with the Mixed Chorus. Have fun!

I, H. C. Jones, leave to Mrs. Brady a state championship debating team; to Mrs. Fordham the memory of my six semesters in Chemistry 6; to the students, the memory of the "Old Wilson" and the progressive education found there.

I, Murray Dinzes, bequeath to all future students of Wilson my ability to be the only and last student left who took art under Mrs. Brady.

I, Beverly Wilkins, leave to Pat Keel the ability to get an aspirin from Mrs. Snyder, which is quite an accomplishment!

I, Collins Fasion, leave to Charles Vaughan and all other upcoming ends on the football team Coach Galliford's inspiring and sarcastic remarks.

We, the February Class of 1956, leave to future Senior Classes all of our "originality" and "go-go-go!"

"You better give me that film"

And I submit that he's just a nobody who can't hold his girl"

February Class Presents

"HEAD IN THE CLOUDS"

By Joseph and Marijane Hayes

CAST

Amy Mathews	Katherine Williams
Mrs. Mathews	Rhoda Barnes
Chrissie Mott	Dorothy Harrell
Miss Willis	Beverly Garner
Gretchen Elliot	Barbara Ritter
Lois Stuart	Anne Kenney
Blair Hendricks	Murray Dinzes
Hugo Mathews	Terry Beale
Mr. Mathews	H. C. Jones
Luke Jackson	Collins Faison
Julian Reed	Carroll Creecy

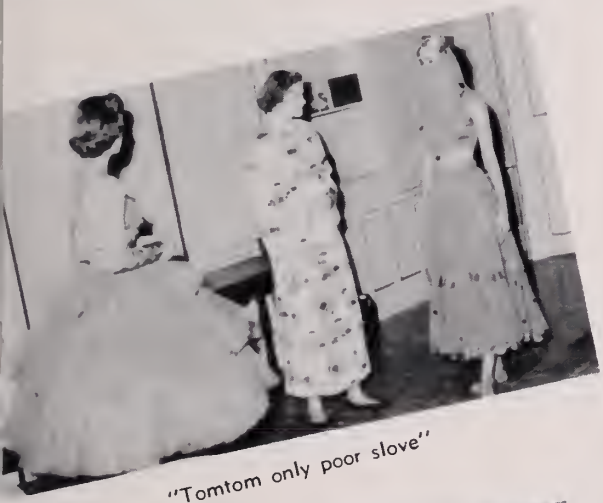

"Tomtom only poor slove"

"Won't you sit down, Mr. Jockson? We're out of coviar, but I'll send George oround for some."

"I try to teoch public speoking, ond it's not eosy."

"Tell me, Amy, is there something wrong?"

"Sometimes I wish I'd never follen in love."

FEBRUARY

BIGGEST FLIRTS

Collins Faison, Charlotte Freeman

BEST LOOKING

Murray Dinzes, Sandra Bell

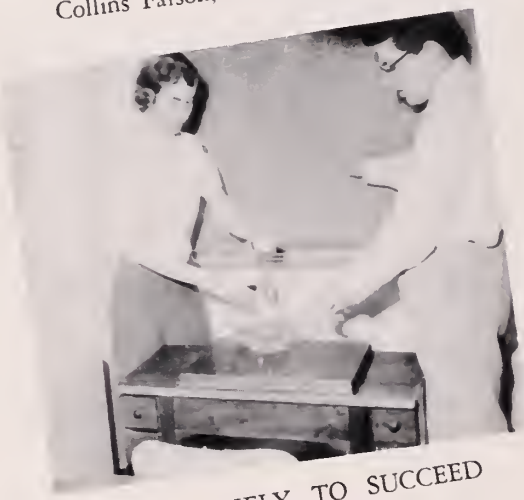

MOST LIKELY TO SUCCEED

Henry Jacobs, Katherine Williams

MOST POPULAR

Charles Sears, Barbara Bunn

WITTIEST

Jerry Early, Anne Brown Kenney

STATISTICS

CUTEST

Terry Beale, Claudette Gurganus

MOST ORIGINAL

H. C. Jones, Barbara Ritter

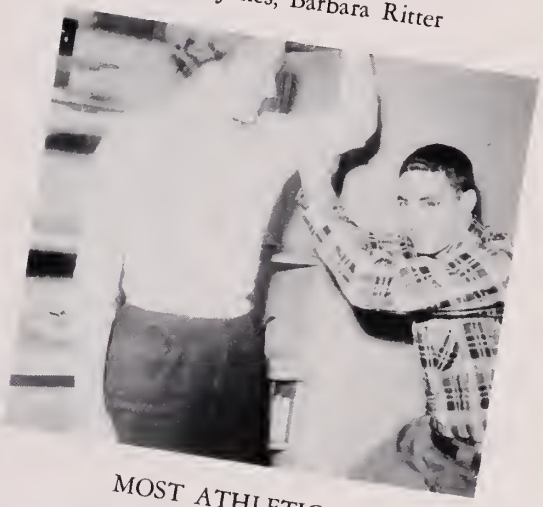

MOST ATHLETIC

Randolph Dickson, Rhoda Barnes

BEST ALL AROUND

Sam Smith, Patsy Perkins

FRIENDLIEST

Carroll Creecy, Libby Cottle

JUNE, 1956

Richard Melvin Adams

James Edward Andrews
Marching Band, Concert Band, Pan-American League, Honor Society, Biology Club

Bettie Ann Applewhite
Concert and Marching Bands, Pan-American League, Honor Society

Beverly Anne Archer
Public Service Asst., D. O. Club, Biology Club, Intramurals

Norma Ashburn

Joanne Elizabeth Askew
D. E. Club

Joyce Ausley
Glee Club, Mixed Chorus, D. E. Club

Joyce Austin
Aquo Tri-Hi-Y-pres. and World Service secy., Pan-American League, Orchestra-vice-president, Biology Club, Honor Society, Intramurals

Jackie Delaine Babb
Football, Basketball, Baseball, Monogram Club, Esleeck Hi-Y-treas., The Student, The President, Honor Society

James Reynolds Bain
Latin Club, French Club, Honor Society

JUNE

1956

Shirley Baker

Richard Edward Barnes
President-Mixed Chorus, Home Room president, Sextette accompanist, Honor Society

Jack Milton Beale
Football, Monogram Club, Woodrow Wilson Hi-Y

Stafford Delaney Beale
D. E. Club, Honor Society, Dramatic Club, Stage Crew

Delores Ann Bell
D.E. Club, Homemaking Club, Biology Club, Honor Society, Lunchroom Asst.

Anita Marie Benton
Homeroom president, Treasurer- F. B. L. A., Presnoir Tri-Hi-Y, Treasurer-Prexie Tri-Hi-Y, Monogram Club, Dramatic Club, Biology Club, Art Club

George Winburn Burkley
French Club, AA

Carole Ann Bibb
Alta Tri-Hi-Y, Concert and Marching Bands, AA, Honor Society

Joyce Carlisle Blanchard
Triangle Tri-Hi-Y-chaplain, The President, The Student, Mixed Chorus, Girls Glee Club, Wilsonite Tri-Hi-Y, F. B. L. A., V. O. T., Honor Society

Herbert Arrington Blick
History, Bible, Spanish, and Dramatic Clubs, The President, AA, Honor Society, Intramurals

JUNE 1956

Paul Lawrence Bloom
Virginia State Boys Prose Reading Champion, Ecrivons Society-president, Forum-Parl., Sennor Class-Parl., Latin Tournament

Frances Christine Blosser
Head Majorette, Concert Band, Triangle Tri-Hi-Y-president, President's Council-president, Senior Class-secretary, Lunchroom Asst., Wilsonite Tri-Hi-Y, Dramatic Club, Biology Club-vice-president

William Jesse Bond, Jr.
Varsity football, Monogram Club

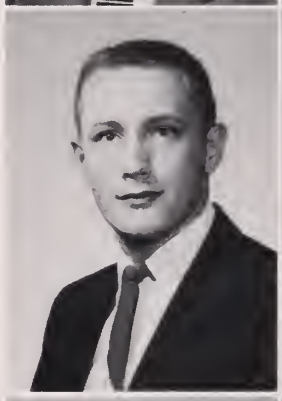

Kenneth B. Boone
Mixed Chorus-accompanist, French Club, Dramatic Club, Biology Club, Art Club, Honor Society

Bobbie Jean Bost
Aquo Tri-Hi-Y, D.E. Club, Monogram Club, Intramurals, F.B.L.A., Honor Society

Phyllis Ann Botts
F.B.L.A., Prexie Tri-Hi-Y

Richard Boushell, Jr.

Charles Henry Bratton
Track, Wrestling, Honor Society, Homeroom president, Traffic Asst.

Albert Joseph Brault

James Robert Bray
Homeroom officer, Track, President's Hi-Y, French Club, Honor Council, Science Club, The President

JUNE 1956

Jane Lippy Brier
Treasurer-Aquo Tri-Hi-Y, Hi-Y, Tri-Hi-Y Convention delegate, Biology, Monogram, Homemaking, French, and Latin Clubs, Glee Club, Honor Society

Douglas Franklin Bristow
Activities Assn.

Arthur Lee Browning
Monogram Club-president, Esleeck Hi-Y-treasurer, Football-co-captain, Baseball

Cornelia Ann Bullock
Junior Tri-Hi-Y, Alta Tri-Hi-Y, History, French, Biology and Monogram Clubs, D.O. Club-vice-president, Traffic Asst.

Carolyn Marie Busby
Varsity Cheerleader

Gloria Eleanor Butler

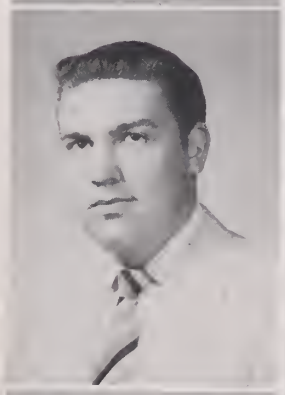

Jack Cannaday
Marching and Concert Bands, Latin Club, Pit Band

Helen Athena Caravas
Pan-American League, Monogram, History, and Art Clubs, AA, French Club-treasurer, F.B.L.A., Ecrivon Society

Constance Ann Carr
Aquo Tri-Hi-Y-chaplain- president, Glee Club, Mixed Chorus, Biology Club, AA, Honor Society, President's Council-secretary, Intramural Sports, Office Practice, General Assembly representative

June Ann Chapman
Homeroom president, F.B.L.A., Treas.-Chaplain of Alta Tri-Hi-Y, AA. Glee Club, Latin Club, Honor Society, V.O.T.

JUNE, 1956

Mary Alice Church
Public Service Asst., F.B.L.A., Office Practice, Prexie Tri-Hi-Y, Wilsonite Tri-Hi-Y, Biology Club, AA, Honor Society

Jimmie G. Cobl

William Pleasant Collier, Jr.
Woodrow Wilson Hi-Y-secy., Lunchroom Assit., Latin Club, The President

Charlotte Ann Collins
Pep Club, Y-Teens-treas., French Club, Spanish Club, F.B.L.A.

C. Ralph Copeland
Basketball '54-55 mgr., Monogram Club, Presidents Hi-Y, French Club, The President

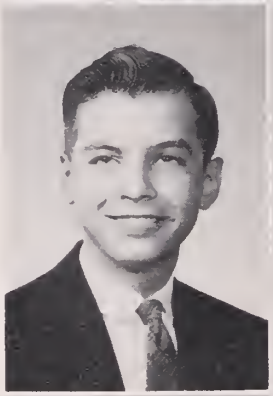

John Virgil Copeland, III
F.B.L.A.-reporter, F. T. A., Mixed Chorus

George Willett Cornell
Pan-American League, Latin Club, Ecrivons Society, Honor Society

Kay Elizabeth Cousins
Woodrow Wilson Tri-Hi-Y-secy., Latin Club-vice-president, Wilsonite Tri-Hi-Y, Biology Club, Honor Society, Traffic Asst.

Carl Dannie Creech
J. V. Basketball, J. V. Football, Homeroom president,

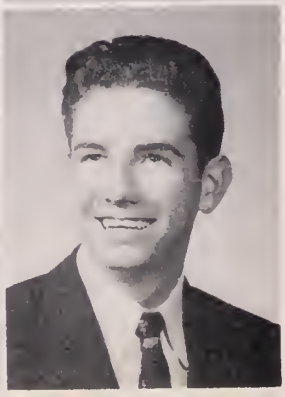

Charles Gene Creekmore

JUNE, 1956

Joyce Alleine Cunningham
Wilsonite Tri-Hi-Y, Ecrivons Society, Biology Club, Jr. Science Club, Honor Society

Betty Davis

Edward Braxton Davis, III
French Club-pres.-treas., Dramatic Club, Thespian, "The Curious Savage," Forum Club, The President, Mixed Chorus

Helen Darlene Davis
Pan-American League, F.T.A., Wilsonite Tri-Hi-Y-treas., Prexie Tri-Hi-Y, Dramatic Club, Publicity Director of Student Council, Varsity Cheerleader, Monogram Club, AA, Volleyball team —school champs, Lunchroom Asst.

Shelby Jean Davis
Teen Council-rep., Triangle Tri-Hi-Y, The President, F.T.A.-vice-president., Mixed Chorus, Woodrow Wilson Tri-Hi-Y, Vice-president Wilsonite Tri-Hi-Y, Vice-pres. of Glee Club, Vice-president-Woodrow Wilson Junior Tri-Hi-Y, French, Biology, History Clubs, Honor Society

William Earl Dawson
Latin Club, Pan-American, League, Bible Club, Traffic Asst.

Donald Bertrand Detmer
AA, D.O. Club, State D.O. Club

David Delaney Dillingham
Mixed Chorus, Pan-American League, Honor Society, Intramurals, Homeroom president

Roland Webster Dodson
Vice-president Junior and Senior class, Basketball, Baseball, Marching and Concert Bands, Activities Board, Monogram Club, Pan-American League, Biology Club, History Club, Honor Society

George Hayes Eavey
Mixed Chorus, Homeroom President, Public Service Asst.

JUNE 1956

John Benjamin Edmondson

Royce Wilson Ellis

Nelson Lyle Emmons
Future Business Leaders of America, Honor Society

Robert Brooks Eure

George Evangelo
Honor Society, Activities Assn.

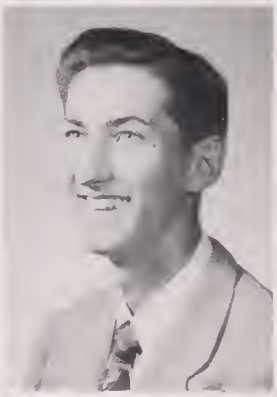

Jane Morgan Faison
Wilsonite Tri-Hi-Y, Presidents Tri Hi-Y, Homemaking Club, The President, Honor Society, AA, General Science Club

Edith Ann Fisher
D.E. Club

Sally Irene Flex
F.B.L.A., V.O.T., The Student, Honor Society

Aulsa Fly

Judith Elaine Fombell
Ecrivon Society, Aquo Tri-Hi-Y, AA, Office Practice, Biology Club

JUNE

1956

Nancy Forrest
Monogram Club, Intramurals, AA, Honor Society

Juanita Maxine Foster
Monogram Club-vice-president, Honor Society, AA, Intra murals, Homemaking Club, D.E. Club, Pan-American League, Wilsonite Tri-Hi-Y, Presnoir Tri-Hi-Y, Biology Club

Gerald Frank
Activities Board, French Club-treas., Forum, Marching and Concert Bands, Dramatics Club, History Club, Honor Society, Biology Club

Thomas Walker French
Dramatic Club, The President, French Club, Mixed Chorus, Intramurals, Homeroom president, History Club, Honor Society, Biology Club

Joyce Freiman
Pan-American League-vice-pres.-secy., Ecrivons Society-secy., Biology Club, Honor Society, History Club, F.T.A.

Emily Jean Frew
Presnoir Tri-Hi-Y, Prexie Tri-Hi-Y, French Club, D.O. Club-treas.

Jewel Dian Fritz
Wilsonite Tri-Hi-Y, Prexie Tri-Hi-Y-corr. secy., AA, Intramurals, The President, Traffic Assistant, Monogram Club, Honor Society, Science Club

Johnette Fulcher
Concert Band, Bible Club, Honor Society, V. O. T.

Sandra Furman

Marjorie Juanita Fussell
D.E. Club

JUNE, 1956

Emile Gaidos
D.E. Club

Barbara Gaye Gardner
Glee Club, Triangle Tri-Hi-Y

Donald R. Garrison

Diane Elizabeth Gettier
Wilsonite Tri-Hi-Y-corr. secy., Prexie Tri-Hi-Y, D.E. Club, Honor Society

Gilbert Hart Gibson
Homeroom president, Honor Society, Track, Presidents Hi-Y

Patricia Ina Gimbert
The Student-Ad. Mgr., Alta Tri-Hi-Y, Dramatic Club, Orchestra, Monogram Club, Biology Club, Latin Club, Aquo Tri-Hi-Y. Honor Society

Martha Sue Glynn
Prexie Tri-Hi-Y, Dramatic Club, Junior Minstrel, Senior Musical

Mary Elizabeth Glynn
Prexie Tri-Hi-Y-serg. at arms, Glee Club-president

Harriet L. Goldblatt
The President, The Student, Pan-American League, Science Club, Honor Society, AA

Lavonne Dale Griffin
V.O.T., Pao-American League, Monogram Club, Alta Tri-Hi-Y, Biology Club, History Club, Honor Society, F.B.L.A.

JUNE, 1956

Willis Rae Griffin
Prexie Tri-Hi-Y, Mixed Chorus, Intramurals

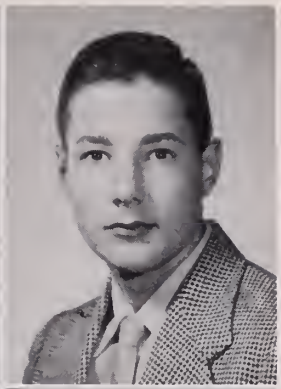

David Vance Grimes

Ernest Lee Hadnot
Concert and Marching Bands, D. E. Club, Band Officer, Public Service Asst., Honor Society

Richard Harry Hall
D.O. Club, AA

Thomas Hall

James Elmore Hargrave, Jr.
Marching and Concert Bands, Pit Band, Band Officer, Honor Society

Reginald Carr Harrell
Esleeck Hi-Y, Traffic Asst., Track

Beverley Georgianna Harris
The Student-Ed in Chief, Dramatic Club, Thespian, "The Curious Savage," Girl's State Rep., Quill and Scroll, Forum, Student Council Rep., Woodrow Wilson Tri-Hi-Y, Wilsonite Tri-Hi-Y, French Club, Biology Club, Latin Club, The President

Theodore Raleigh Hartung

John Ralph Harvey
Marching and Concert Bands, Band Staff, Science Club-pres., Biology Club, Orchestra

JUNE, 1956

Mary Ellen Haynes
D.O. Club, Junior Minstrel, The President-Activities Editor, Woodrow Wilson Tri-Hi-Y, Mixed Chorus, Traffic Assistant, Lunchroom Assistant, Glee Club

Shelva Jean Hill
Pan-American League, Biology Club, Alta Tri-Hi-Y, D.E. Club, Lunchroom Asst., Honor Society

William Edwin Hinton
Mixed Chorus-vice-pres., D. O. Club, Marching and Concert Bands, Science Club, Pan-American League

Helen Joyce Hitchings
Presnoir Tri-Hi-Y, Prexie Tri-Hi-Y-chap., F.B.L.A., Lunchroom Asst., Traffic Asst., Honor Society

Frances Roberta Hodges
Triangle Tri-Hi-Y, Hist., Presnoir Tri-Hi-Y, Mixed Chorus, Glee Club, Honor Society, Orchestra-secy., Homemaking Club

Lois Ann Hogge
Glee Club, Mixed Chorus, Bible Club, Pan American League, Honor Society

Margaret Ann Hollowell
V.O.T., Monogram Club, Alta Tri-Hi-Y

Faith Lucille Holmes
J.V. Cheerleader, French Club-vice-president, Biology Club-secy., Wilsonite Tri-Hi-Y, The Student, Dramatic Club, Thespian, "The Curious Savage," Presidents Tri-Hi-Y secy., vice-president, Lunchroom Asst., Honor Society, Intramurals, Junior Minstrel, Senior Musical, Public Service Asst., Senior Science Club, General Science Club

Ernest Nelson Houghton
Mixed Chorus, Esleek Hi-Y, Monogram Club, Football

Doris Jean Housman
Marching band, Concert band, AA, Honor Society

JUNE, 1956

Joyce Janice Howard
Mixed Chorus, The Student, Glee Club, Honor Society

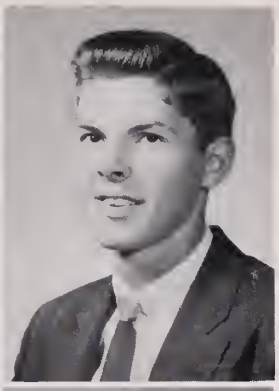

Robert Overton Howell

Joan Dorthea Hudgins
D.O. Club-president, District D.O. Clubs-vice-president, Homeroom President, Latin Club, Honor Society, Traffic Asst.

Sarah Dill Hudgins
The President-Editor in Chief, Dramatic Club-scribe, Woodrow Wilson Tri-Hi-Y-Chap., Homeroom president, Forum, The Student, Presnoir Tri-Hi-Y, French, History, Monogram, Biology, and Latin Clubs

Richard Hunt

Sharon Lee Isom
Transfer from Clarksville High School, Latin Club, Homemaking Club

Virginia Lee Jackson
Aquo Tri-Hi-Y, Pan-American League, Marching band, Honor Society, Intramurals

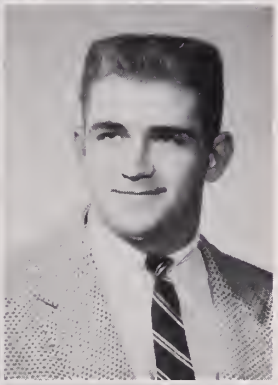

William Jennings Jarrett
Woodrow Wilson Hi-Y, Monogram Club-secy., Traffic Asst., Football, Class officer-serg. at arms, The President-sports editor

Dorothy Janet Johnson
Alta Tri-Hi-Y-treas., cor secy., Monogram Club, Homemaking Club, Intramurals, D.E. Club

Joyce Faye Johnson
Presidents Tri-Hi-Y president, Presnoir Tri-Hi-Y, Pan American League

JUNE, 1956

Barbara Belmont Jones
The Student-feature editor, clubs editor, editorial and feature writer, Dramatic Club, Thespian, Presidents Tri-Hi-Y-cor. secy., Ecrivons Society The President, Forum, French Club, Honor Society

Nancy Bentley Jones
Prexie Tri-Hi-Y-secy., The Student-news writer, Tri-Hi-Y Council-secy., French Club, Forum, Ecrivons, Society, F.T.A., Biology Club, Monogram Club, Alta Tri-Hi-Y

Betty Jean Justice
Glee Club-accompanist, Mixed Chorus-secy.-pres., Woodrow Wilson American League, The President, The Student, Homemaking Club, Traffic Asst.

Velma Grace Keel
Cheerleader, Presnoir Tri-Hi-Y chap., Prexie Tri-Hi-Y, Monogram Club-secy., Intramurals, Bible Club, Biology Club, F.T.A. Mixed Chorus, Honor Society, F.B.L.A., Activities Board-secy., Lunchroom Asst.

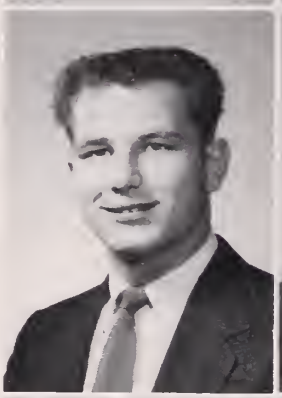

Gerald Patrick Kenny
Football, J.V. Basketball, Monogram Club, Esleek Hi-Y

Glen Conwin Keyes

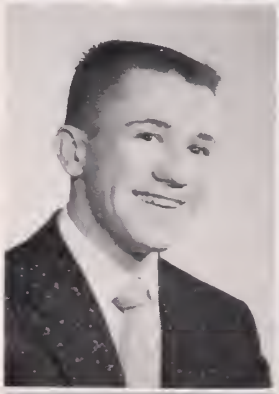

Ronald Harvey Keyes
Pan-American League, Track

Willard Kinsey King
Public Service Asst., Traffic Asst., Band Officer, Marching, Concert, and Pit Bands

Jack Temple Kirby

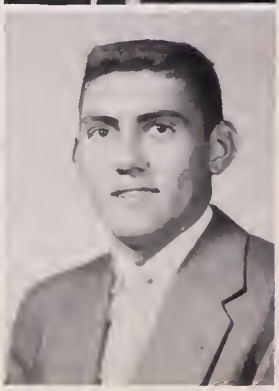

Richard Kuebler
Baseball, Monogram Club, Woodrow Wilson Hi-Y, Honor Society

JUNE, 1956

John William Lamb

Roberta Ray Land
D.O. Club, Forum, French Club, Annual Staff, The Student, Honor Society, Traffic Asst.

Jane Nelson Laughon
Dramatic Club, Thespian, The Student, The President, Latin Club, F.T.A., F.H.A., Biology Club, Aquo Tri-Hi-Y, History Club, "Opening Night," Junior Minstrel

Barbara Gail Lavine
Forum vice-pres., French Club-secy., Dramatic Club, History Club, Biology Club, The Student, The President, Honor Society, AA

Pat Lawson

Edward Leche
Esleek Tri-Hi-Y-vice-pres., Monogram Club, Biology Club, Football, J.V. Basketball, Track, Pan-American League

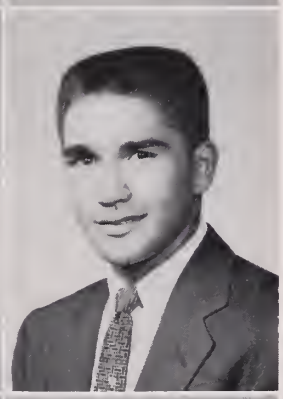

Robert Lindsay Leckie

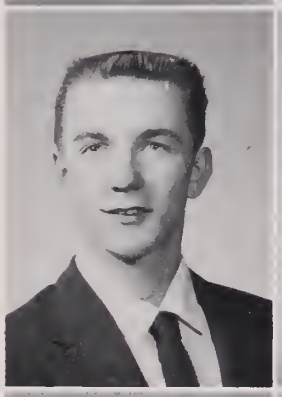

Beverly Ann Lindauer
The President-bus. mgr., Forum-secy., The Student, Woodrow Wilson Tri-Hi-Y, Monogram Club, Dramatic Club, Homemaking Club, Pan-American League, Biology Club

Benjamin Ray Livermon
D.O. Club, AA, Public Service Asst., Honor Society, State D.O. Club

Rudy L. Livingston
Honor Society, Monogram Club, Esleek Hi-Y, Golf

JUNE, 1956

Orin Mills Louthian
Concert and Marching Bands, Student Band Director, Student Council Rep., Chorus, Homeroom president, Honor Council, "Knights," Pan-American League, Boys State Delegate

Charles Lowman
Honor Society

Mary Lu Lytle
Majorette, French Club, Forum, The President, The Student, Triangle Tri-Hi-Y, F.B.L.A., Homemaking Club, Junior Minstrel, Senior Musical, AA, Honor Society

Virginia Elizabeth McCoy
Teen Council 1955-56, Woodrow Wilson Tri-Hi-Y, Dramatic Club, French Club, The President, Biology Club, Forum, Presidents Tri-Hi-Y, F.H.A.

Merle Frances McDaniel
Dramatic Club, Triangle Tri-Hi-Y, French Club, Aqua Tri-Hi-Y, F.B.L.A., Honor Society

Dennis Ferebee McMurran
Student Council Rep., Vice-President of the Student Body, Tidewater District Hi-Y President, Presidents Hi-Y-treas.-chap., Biology Club-treas., Senior Class President, Delegate to Boys State, Football, Basketball, Forum, Pan-American League, Monogram Club, Intramural tennis champion 1954-55

Marka Lu-Anne Majette
Prexie Tri-Hi-Y, The Student, History Club, French Club, Honor Society

Ann Carolyn Manley
Aquo Tri-Hi-Y-vice-pres., History Club, Biology Club, F.B.L.A., D.E. Club, AA, Honor Society, The Student, The President

Edwin Martin
Honor Society

Ernestine Eula Martin
Mixed Chorus, Glee Club, Honor Society, Pan-American League

JUNE, 1956

Helen Louise Martin
President-Aquo Tri-Hi-Y, Biology Club, Pan-American League, Monogram Club, Honor Society, Public Service Asst., D.O. Club, Intramurals

Clarence Arthur Mathena

Charles Claude Mathias, Jr.
Traffic Director, Junior Class treas., The President, The Student, F.B.L.A., Presidents Hi-Y, Intramurals, Honor Society, History Club, AA, Lunchroom Asst.

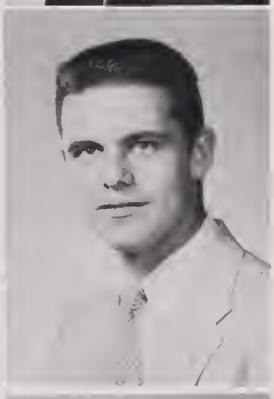

Norman Charles Mazurek
Track, Wrestling, The Presidents, Pan-American League, J.V. Football, Marching and Concert Bands

William Loundes Meador
Pan-American League

Gloria Ann Mercer
Lunchroom Asst., Intramurals, Public Service Asst., Homeroom President, Junior Class secy., Senior Class treas., J.V. Cheerleader, Biology Club, History Club, Homemaking Club, Presnoir Tri-Hi-Y, Honor Society, Prexie Tri-Hi-Y, Homecoming Princess-1954, Homecoming Queen-1955, Publicity Department-secy.

Betty Wade Miles
Wilsonite Tri-Hi-Y-President, Woodrow Wilson Tri-Hi-Y-vice-president, Homeroom President, Senior Rep. to Honor Council, Homemaking Club, History Club, AA, Latin Club, The President

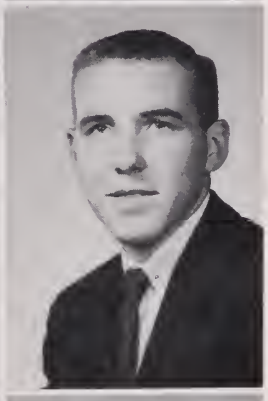

Vernon H. Miles
Woodrow Wilson Hi-Y, Track, French Club, Band, Honor Society

Joann Elizabeth Millard
Honor Society, Aquo Tri-Hi-Y, AA, Biology Club, V.O.T.

Marilyn Wayne Miller
Dramatic Club and Thespian pres., Prexie Tri-Hi-Y-pres., Tri-Hi-Y Council-pres., Wilsonite Tri-Hi-Y-secy., F.T.A. pres., "The Curious Savage," Intramurals, Monogram Club, The President, Mixed Chorus, Glee Club, French Club, Woodrow Wilson Junior Tri-Hi-Y, Honor Society, History Club

JUNE, 1956

Robert E. Mitchell
Mixed Chorus, Honor Society, Baseball, Homeroom pres.

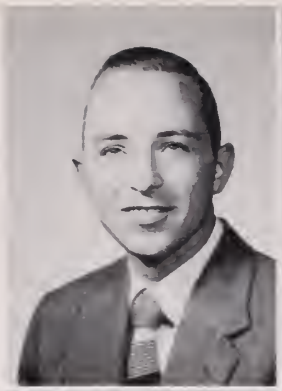

Rufus H. Morris

Clarence A. Newton

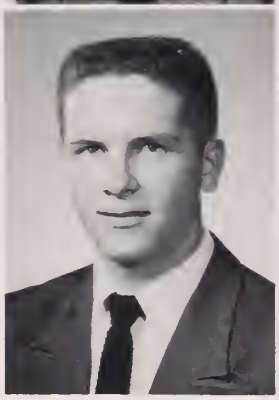

Judith Barrett Newton
Alta Tri-Hi-Y

Roy L. Newton
AA, Honor Society

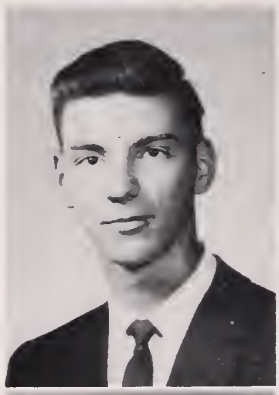

Edward Lee Nicholls
Presidents Hi-Y, AA

Bonnie Karin Lee Olson
Presnoir Tri-Hi-Y-secy., Woodrow Wilson Tri-Hi-Y-secy., Biology Club, Dramatic Club, French Club, The President, The Student, Homemaking Club, Traffic Asst.

Bettie Ann Orenduff
Dramatic Club, F.T.A., F.H.A., Woodrow Wilson Tri-Hi-Y, Aquo Tri-Hi-Y-vice-pres., The Student, The President, Forum, Biology Club, Pan-American League, Junior Minstrel, Senior Musical, Monogram Club, History Club

June Ray Overman
F.B.L.A.-pres., J.V. Cheerleader, Prexie Tri-Hi-Y-Chap., Ecrivons Society, Mixed Chorus, Dramatic Club, Honor Society, Glee Club

Hilda Lou Owens
Intramurals, Homemaking Club, Aquo Tri-Hi-Y, F.B.L.A., D.E. Cub, AA, Honor Society, Biology Club

JUNE, 1956

John Angeli Pappas
Presidents Hi-Y, French Club, Ecrivons Society-vice-pres.,

Betty Joan Parker
F.B.L.A., D.E. Club, Honor Society

Margaret Virginia Parker
D.E. Club

Dorothy Lee Partin
Wilsonite Tri-Hi-Y, Prexie Tri-Hi-Y, Honor Society

Charles Richard Payne
Concert, Marching and Pit Bands, Band Officer, Esleek Hi-Y, Pan-American League, "Knights," Honor Society

Jacqueline M. Pearcey
Alta Tri-Hi-Y-pres., Latin Club-pres., Orchestra, Homeroom Pres., Honor Society, Lunchroom Asst., Traffic Asst.

Lloyd David Peele
D.E. Club, Dramatic Slub, Stage Crew, Honor Society

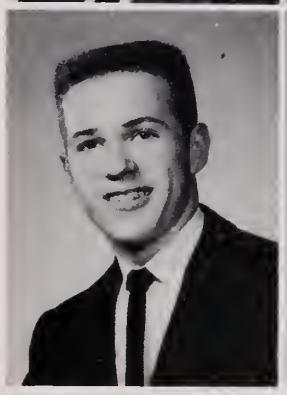

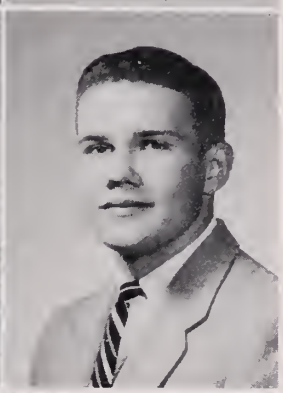

Tommy Perry
Monogram Club, Presidents Hi-Y-serg. at arms, Football, J.V. Basketball

William Clark Phelps
Basketball Co-captain, Baseball, Monogram Club, Mixed Chorus, Biology Club, Gen Science Club, Honor Society, Traffic Asst., Lunchroom Asst.

Jocile Diann Pollard
Monogram Club, Woodrow Wilson Junior Tri-Hi-Y, Homemaking Club, D.O. Club, Intramurals, AA

JUNE, 1956

Bettie Lou Porter
Honor Society, Presidents Tri-Hi-Y, Biology Club, History Club, D.E. Club, Monogram Club, F.B.L.A.

Dorothy Jean Putnam
Presidents Tri-Hi-Y-secy., F.B.L.A., Honor Society, AA

Sonny Putnam

Diane Rabb
Triangle Tri-Hi-Y, Dramatic Club, French Club, Aquo Tri-Hi-Y, F.B.L.A., Pan-American League, Honor Society, AA

Patricia Ann Raines
Honor Society, Mixed Chorus, Glee Club, D.O. Club, Intramurals

Gary Mae Rampey
Triangle Tri-Hi-Y-vice-pres., Band secy., Marching and Concert Bands, Presnoir Tri-Hi-Y, F.B.L.A., Latin Club, Honor Society, V.O.T.

Carl Ray Redden
Football, baseball, Monogram Club, Woodrow Wilson Hi-Y

Diana Reed
Presidents Tri-Hi-Y-chap., Dramatics Club, Monogram Club, Aquo Tri-Hi-Y, Intramurals, Latin Club, History Club, Tumbling Team, Honor Society, Pep Club

Bettie Jean Reynolds
Presnoir Tri-Hi-Y, Prexie Tri-Hi-Y, F.B.L.A.

Joyce Louise Reynolds
Alta Tri-Hi-Y-secy.-vice-pres., F.H.A., Honor Society

JUNE, 1956

David Alan Rhodes
Public Service Asst., Mixed Chorus, Ecrivons Society

John Edward Ridgeway
Marching Band, Esleeck Hi-Y, D.O. Club, Honor Society

Lois Inez Rodman
Presnoir Tri-Hi-Y, Presidents Tri-Hi-Y-treas., AA, Honor Society

Carol Van Patten Rutherford
Mixed Chorus, Glee Club, Triangle Tri-Hi-Y, Alta Tri-Hi-Y-serg. at arms, Honor Society

Carolyn Annette Sappenfield
Co-head cheerleader, Treas.-Woodrow Wilson Tri-Hi-Y, Wilsonite Tri-Hi-Y, Intramurals, French Club, President-Biology Club, Public Service Asst., Activities Board, Honor Society, AA

Ann Sharpe
Traffic Asst., Lunchroom Asst., D.O. Club-vice-pres., State Treas. D.O. Clubs, Biology Club, History Club, Homecoming Attendant, President Woodrow Wilson Tri-Hi-Y, Wilsonite Tri-Hi-Y

Harry Alexander Sharp, Jr.
Presidents Hi-Y, Honor Society, Public Service Asst., Lunchroom Asst.

James Arthur Shirley
French Club, History Club, Public Service Asst., Lunchroom Asst., Science Club

William Talbot Skeeter
Monogram Club, Basketball-Tri-Captain, Football-co-Captain, Baseball, Esleeck Hi-Y

Earl Beverly Skinner
Intramurals, AA

JUNE 1956

Betty Jo Sloan
Dramatic Club-Thespian-secy., Forum Club, Biology Club, Intramurals, "Take Care Of My Little Girl," "One Foot in Heaven," "The Curious Savage," F.B.L.A., Honor Society, Traffic Asst., The Student, The President

Jean Dale Smack
Pan-American League, Alta Tri-Hi-Y-secy., Honor Society, Model General Assembly

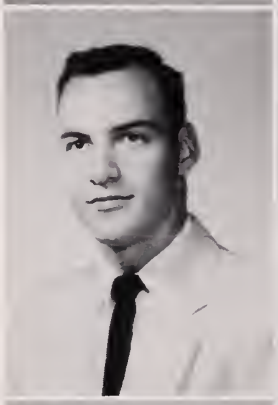

Donald Smith

James Henderson Smith
Basketball Mgr., Woodrow Wilson Hi-Y, Wrestling, Intramurals, Honor Society, Public Service Asst., Gen. Science Club

Jeanette Smith
Honor Society, Latin Club, Intramurals

Barbara Ann Snyder
Triangle Tri-Hi-Y, Public Service Asst., Lunchroom Asst., Latin Club, Dramatic Club, The Student, Mixed Chorus, Glee Club, Aquo Tri-Hi-Y, Intramurals, Honor Society

William C. Stevens
Football, Honor Society

Billy B. Stokes
Traffic Asst., Lunchroom Asst., Intramurals, Honor Society

Marjorie Virginia Sweeney
Glee Club, Mixed Chorus, Sextette, Pan-American League, Aquo Tri-Hi-Y, Monogram Club, F.T.A., The President

Waverly Edmond Sykes
Football, Marching Band, Pan-American League, The President, Concert Band, Senior Science Club, Honor Society

JUNE, 1956

Marilyn Beatrix Thomas
French Club, AA, Honor Society, Dramatic Club, Insecy., Triangle Tri-Hi-Y

Mollie Jo Thomas
Presnoir Tri-Hi-Y, Presidents Tri-Hi-Y, Lunch Room and Traffic Asst., Public Service, Home Room officer

Patricia Faye Thompson
Junior Minstrel, Senior Musical, Marching and Concert Bands, Mixed Chorus, Aquo Tri-Hi-Y?chap., Bible Club-secy.

Raymond Hope Thrift, Jr.
Treasurer-Senior Class, General Science Club, Public Service Asst., Presidents Hi-Y, Model General Assembly. The President

Barbara Bruce Turner
Cheerleader, Homecoming Queen, Public Service Director, Treasurer-Junior Class, Prexie Tri-Hi-Y-pres., Girls State, Presnoir Tri-Hi-Y-treas., Glee Club-accomp., Dramatic Club, Thespians, "Campaign for Two," Honor Society, Monogram Club, Intramurals, The Student

Joan Marilyn Turner
Head Cheerleader, Representative-Senior Class and Junior Class, Woodrow Wilson Tri-Hi-Y-secy., Presnoir Tri-Hi-Y-pres., Home Room pres.

Nell Larita Umphlett
Marching and Concert Bands, Mixed Chorus, Latin Club French Club, Biology Club, Honor Society, Intramurals, Alta Tri-Hi-Y

Robert Beverley Vaughan
Basketball-co-Capt., Baseball, Track, Public Service Asst., Monogram Club, Home Room pres., Mixed Chorus, General Science Club

Judith Dee Vick
D.E. Club, Honor Society

Lloyd Vick

JUNE, 1956

Ralph McCrea Vinson
D.O. Club, AA, State D.O. Club

Betty Walker

Hubert Earl Walsh, Jr.

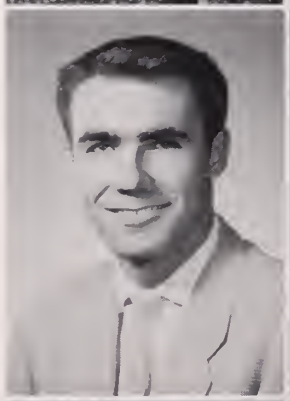

Fred H. Walton
Mixed Chorus

Joel Landon Waterfield
Lunch Room Asst., Track, D.E. Club

Julia Elizabeth Webb
F.B.L.A., V.O.T., AA, Junior Official, Monogram Club, Math Club, Science Club, Alta Tri-Hi-Y, Biology Club, Honor Society

Monte LaVern West
D.E. Club, Honor Society

Elbert Jefferson Wharam, Jr.
Football, D.O. Club, AA

J. Robert White
S.C.A. pres., Junior Class pres., Ecrivons Society, Pan-American League, Presidents Hi-Y

Charles Whittington
Woodrow Wilson Ti-Y-secy., Mixed Chorus, Intramurals, French Club

JUNE, 1956

Brent Stanley Wickers

Billy Wilder

Abner Williams
Junior Varsity Basketball, D.E. Club

James Lee Williams
Football, Basketball, Baseball, Monogram Club, Presidents Hi-Y-serg. at arms, Home Room pres., The President, Honor Society, Lunch Room and Public Service Asst., F.B.L.A., Intramurals

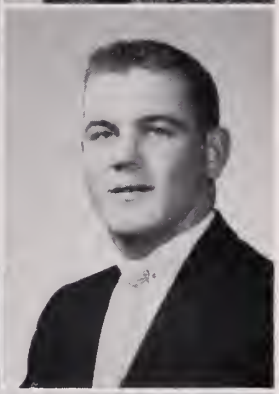

Judith Ann Williams
Band Staff, Marching and Concert Bands, Latin Club, Triangle Tri-Hi-Y-treas., Honor Society

John Alan Wixson
Pan-American League, Science Club

Mary Woodard

Donald Allen Wright
Golf, Monogram Club, Lunch Room Asst., Art Club, French Club, Honor Society

Nelson Page Wroten, II
History Club

Robert S. Young
Football, Basketball Mgr., Junior Varsity Basketball, Honor Society

JUNE LAST WILL

I, Carolyn Busby, alias "Dinka," leave to some lucky girl the honor and wonderful times on the cheering squad, and my most marvelous moments with the "crew"!

I, Bill Collier, leave to the remaining "Bears," the ability to "goof off" and get away with it (sometimes).

I, Charles Creekmore, leave to my sister, Hanna Lee, my seat in Miss Lash's English 7 class.

I, George Evangelo, being of sound mind and body, hereby leave to Floyd Harrell, all my artistic abilities, to do with as he sees fit.

I, Willard K. King, will to the future students of Woodrow Wilson, a beautiful and new school. To the teachers of Wilson, I leave my most hearty thanks for everything they've done for me.

I, Bill Hinton, leave the "crew," or the remaining "Four Bears"; Wayne, Billy, Jimmie and Truman in care of Davy Crockett. Also, I leave my height to Truman Trafton, if he can reach it.

I, Donald Garrison, do hereby leave Wilson High School forever, I hope.

I, Barbara Gardner, leave to all the future seniors, as happy a last year as I've had at Woodrow Wilson High

I, Lois Hogge, leave my map of the new high school with the hope others will find their classes easier than I did.

I, Patricia Gimbert, leave to some "lucky" freshman my place in Mrs. Stewart's homeroom B-208 for the next four years.

I, Dorothy Johnson, leave to Mary "Babysister" Carter the thrill of being in Mr. Blakes' D. E. class.

I, Diane Gettier, leave to all future Wilson Students the ability of never doing anything right.

I John Smack, leave my ability to make good grades in Public Speaking class to anyone.

I, Nelson Lysle Emmons, being of unsound mind and boy, leave to all future Wilson greats my ability to get all the teachers who give homework, making one carry home more books than anybody in school.

I, Joyce Johnson, leave my name, "Chatterbox," to any fortunate student who gets Mrs. Stewart for registration.

I, Kay Cousins, do leave to some talented Jr. Classman, the ability to flub in a mintsrel.

I, Phyllis Kincaid, leave to Helen Ann Hoflerr, my "Viceroy's" and brakes for the Plymouth.

I, George Cornell, leave to Mrs .Stewart, a new bunch of untamed, howling, 1-A5s.

I, Joyce Frieman, leave to Sareta Marcus, Leslie Block and Eleanor Golaskov, all the good times I had this year; also to Janet Flynn I leave the honor of being a cheerleader next year, if she makes the squad.

I, Betty Justice, leave all my good times, pleasant memories and Registration B-208 to all new freshmen.

I, Jack Cannaday, leave to Dennis Hatton the ability to get along with Roy and have as much fun in band as I had.

I, Anita Benton, leave to Donald Porter (from his little Italian sister), his weekly plate of spaghetti and meatballs to carry him on through next term.

I, Rufus Morris, leave to Richie and Babby the ability to graduate in four years without too much trouble from the teachers.

I, June Ray Overman, leave to all freshmen girls the ability to break all speed records between the gym and cafeteria.

I, Monte West, leave to every 1-A the hope to get by the next four years of high school, and to "cut John," locker 1-108.

I, Billy Duke, leave to some unfortunate soul my number 24, and a place on the football team.

I, Joel Waterfield, being of sound mind and feet, do leave to Mrs. Norcum the two initials, I. C.

I, Dick Barnes, leave to some fortunate student of Wilson High School the privilege of having six foster sisters (the sextet), and the privilege of working with Prof. Lancaster.

I, Lavonne Griffin, do hereby leave to my sister, Linda Sue Griffin, a couple of my credits so that she can graduate eventually. Good luck, Linda!

I, Sally Flex, leave to Toby, Rochelle, and Franklin two successful and happy years enjoying this New Wilson, and hope that they graduate in 1958 with good grades!

I, Glen Keyes, leave to some unfortunate soul the ability to graduate in nine years.

I, David Rhodes, do hereby leave some unfortunate 8th grader by ability to graduate in six years with a grand total of 13 English teachers.

I, Marko Majette, do hereby leave to all dumbells in math the ability to complete Algebra 1 and 2 in 4 years.

I, Grace Keel, leave to any lucky girl my position on the cheerleaders squad plus all the great times I have had cheering. To Nancy Journee I leave my ability to flub on "every other" cheer.

I, Nancy Jones, do hereby leave Wilson High School. To all "Student editors" I leave the ability to meet dead-lines, and to get along with others.

I, Beverly Vaughan, leave the glory to any Freshman of playing on the Red Shirts team for two years.

I, Tommy French, being of sound body and mind and a nervous wreck, leave to Miss Brent a bottle of nerve pills. I also leave to Perry Ellis one slightly used tennis racket, and to anyone who wants them, my three and a half extra credits.

I, David Dillingham, do leave my round-legged chair in Mrs. Sewart's class to anyone who thinks they can equal my record of leaning back all year and never falling once.

I, Sharen Isem, will to all new students the feeling of friendship and welcome I received when I came to Woodrow Wilson.

I, Jane Faison, leave to any Freshman my crazy times at Wilson, and to any lucky students, a seat in Coach Galliford's thinking class.

I, Dorothy Lee Partin, of small mind and body, do hereby leave to Ray Curling and Patty Hayes my many years of experience and ability to travel around the crowded halls easily and get to class just as the bell is ringing.

I, Bobby Eure, leave the ability to talk in the halls so that everyone in the classrooms can hear me.

I, Richard Hall, do thank all the teachers for putting up with me for the past 5 years. Although it took me a little longer to make it, I came out all right. I leave to the rest of the people the hope that they make it in 4 years.

I, Bobby Bray, do leave my few good points to "Frenchie," and to Mrs. Oakley I leave my great financial brain, and to Walter I leave his 440 yards of cinders.

I, Jimmy Bain, leave my four happy high school years to any deserving Freshman.

I, Dian Reed, leave to Judy Hill a road may to Cradock, and my great hobby of losing things, including myself.

I, Bobby Jean Bost, wish to leave to Donna Helwig, Barbara Hall, and my sister the fun of the Sock Hops after the games.

I, Martha Glynn, leave to Barbara Doleman my ability to fail typing, and all the good times I've had during my two years at Wilson.

I, Martha Glynn, leave to Barbara Doleman my ability to fail typing, and all the good times I've had during my two years at Wilson.

I, Joyce Austin, leave to Richie Williams, the ability to be late for class and early to lunch, and also leave to someone the honor of being secretary of the D. E. Club.

I, Jeanne Askew, leave to my sister, Katie Mae, the good times I've had here at Wilson.

I, Virginia McCoy, leave to any student who depends on the buses the bumpy bus rides to and from school, and those crazy drivers.

I, Jane Brier, leave to some unfortunate person the headaches that come with being treasurer of the Aquo Tri-Hi-Y for two consecutive years.

I, Clarence Mathena, being of sound mind and body, leave to Philip Lewis sixteen credits so he can be out of Wilson in the next 4 years. I also hope that Mr. Ackley has a great chorus for the coming year at Wilson.

I, John Copeland, being of sound mind and body, do hereby leave Miss Brent my ability to keep time in 3rd period study, and to Clayton Pitts, my ability to reserve the 3rd table in the cafeteria for all my friends.

I, Lindsay Leckie, leave my ability to get along with Mr. Allen to any bewildered Freshman.

I, Dannie Creech, leave to Leonard Perdue, Sonny Putnam, and Jimmy McLendon the ability to graduate, and not make a career of high school.

I, Bettie Ann Crenduff, with all good wishes, leave in the kitchen a few dirty dishes.

I, Joan Turner, leave all the thrills and fun of being head cheerleader to some lucky Junior.

I, Lloyd Peal, leave the D. E. class to the dear 3-A students, and mostly to Buddy "Peanuts" Morgan.

I, Jimmie Andrews, being of sound mind and body, do hereby leave Miss Williams' Government class, as I did every day before the bell.

I, Eddie Miller, leave my jazz enthusiasm to Professor Lancaster.

I, Ernestine Martin, being of sound mind and body, leave the first sopranoes of the Mixed Chorus hanging on the high C.

I, Bettie Jean Reynolds, leave to Shirley Myers all the good times at dear old Wilson High, especially at lunch time with Willie Bond.

I, Joyce Hitchings, leave to Shirley Myers all the good times we had at Tri-Hi-Y. P. S. Don't forget to save two seats in the back of the room.

I, Beverly Harris, do leave to any person with two heads, four pairs of hands, seven legs and few brains, the job as the "Student Editor."

I, Beverly Vaughan, do leave to any unsuspecting soul the glory of practicing with the red shirts for two lovely years.

I, Fred Walton, leave all my memories and beautiful tenor voices to Mr. Ackley and group.

I, Robert Mitchell, leave all my memories of bass solos to Mr. Ackley; also, I leave to my registration teacher, Mrs. Norcum, my tremendous personality for aggravating her every morning, and to Mrs. Oakley I bequeath my knowledge of doing nothing but goof off in Marriage Class.

I, Edwin Martin, being of sound mind and body, do bequeath by boring class under Mrs. Oakley to any unlucky freshman man enough to take history VI.

I, Robert Young, leave my ability to graduate in four years to Ronnie Boone.

I, Jimmy Smith, being of sound body, but not mind, leave my name written in the old art room of Harry Hunt for all to enjoy and admire.

I, Joyce Blanchard, do hereby leave to some lucky future Wilson senior all the fun and happy times of being an editor on the annual and working with a wonderful group of people.

I, Bill Stevens, being of sound body and mind, leave my ability to misbehave and not get caught to Buster Miller.

I, Billy Stokes, being of sound mind and body, do hereby leave to Floyd Moore my ability to finally graduate in just four years without ever failing a subject.

I, Shelva Hill, leave to Carolyn Green the advice to stay away from all boys as long as she is going with B. (F. H.) M., and to Ruth Snowden, I leave my seat at our table in the cafeteria to do with as she pleases.

I, Virginia Parker, leave my seat in D. E. Class to anyone fortunate enough to take the course.

I, Richard Boushell, Jr., leave to my cousin, A. L. Holland, my place in the lunch line.

I, Judy Vick, leave to Carolyn Green the ability to graduate and ease her mothers' mind.

I, Joyce Howard (alias Bubbles), being of sound mind and body, leave all my scotch-plaid bubbles to any girl with enough nerve to use them. To Mr. Ackley I leave a sadly depleted alto section. I hope he can find another alto as great as I.

I, Charlotte Collins, do hereby leave my English book to Gloria Maxey.

I, Jackie Pearcey, leave to Sandra Cleaver the art of getting along with the S. N. Boys. Good luck!

I, Joan Parker, do hereby leave my ability to "goof-off" and pass in every class to Peggy Lamm.

I, Charles Lowman, being of sound mind and body, do hereby leave all of my "helpfulness" to Mrs. Morcum. She needs it!

I, Hulien Barnhill, being of sound mind and body do leave any student of Wilson High the ability to read more library books than I.

I, Vernon Miles, being of sound mind do leave! (Mrs. Norcum hopes!)

I, Fran Hodges, do hereby leave my ability to pass without studying to Dot, Grace and Bobby.

I, Ann Bell, leave to Linda Clere the ability to graduate within the next three years; also, to Barbara Lindauer I leave the ability to graduate, period.

I, Charles Whitting, being of sound mind and body, leave to J. R. Baker my ability to win at football in gym.

I, Johnette Fulcher, leave my old beat-up bells to a future spinach-eating band member who can carry them in the five-mile march at the Oyster Bowl.

I, Waverly Sykes, being of sound mind and body, bequeath to Bobby Perkins my ability to graduate before being thrown out.

I, Barbara Turner, leave to some very fortunate junior the thrill of being Homecoming Queen and Varsity Cheerleader, and to the remaining members of the "Nags Head Crew," the responsibility of carrying on the tradition and fun as seniors.

I, Jerry Frank, leave to some freshman my ability to leave at Wilson everything I can't take with me, and also my ability to break a test tube in every chemistry experiment.

I, Bootsie Hartung, leave to Earl Sweet my ability to get out of high school in six years.

I, Christine Blosser, leave the honor of being head-majorette to a certain junior named Grace Eure. Good luck to you!

I, Billy Skeeter, leave to Shelby West and Earl Sweet the thrill of being a co-captain of the football team, and to all up and coming football players, the thrill of playing under Coach Mills.

I, John R. Harvey, leave to anyone capable of filling my shoes, the first chair flute position and the electronics equipment in the band.

I, Bettie Applewhite, leave my clarinet to someone who will learn to play it well.

I, Patsy Thompson, leave my ability to get by with murder to Virginia Mitchell.

I, Judy Williams, leave my gold socks (19 holes) to anyone fortunate enough to fill them.

I, Gary Mae Rampey, leave all the extra hours of work and headaches to Mr. Brown's new secretary.

I, Larita Umphlett, leave to the incoming treasurer what few pennies might be found in the band fund.

I, Earnest Hadnot, being of sound mind and all that, do hereby leave the incoming point keeper a set of mangled books.

I, James Hargrave, Jr., having completely lost my mind, do leave all my broken valve strings to David Stuck.

I, Orin Louthian, do bequeath my E-flat Clarinet to Freddie Capps, and to anyone who would sing in the Chorus, my fine hog-calling voice.

I, Mollie Jo Thomas, leave my ability to stay up and talk until 3:30 on school nights and still stay awake the next day to Helen Hofler (a promising junior).

I, Buck Dodson, leave to all baseball players my ability to play under Coach Mills, and to all drummers the ability to break drum heads.

I, Merle McDaniel, leave my ability to get lost to anyone that needs it.

I, Betty Wade Miles, leave "Mama Darden" to anyone needing advice to the lovelorn.

I, Diane Raab, leave to all future French students the many headaches of conjugating verbs, and translating the "Glory Cireus."

I, Benny Livermon, leave this school. A-Men!

I, Ronald Keys, leave to any unlucky student who has to put up with anything that has to do with Spanish the following slogan, "We shall all die together."

I, Joyce Cunningham, leave to the succeeding classes those horrible group showers.

I, Julie Webb, leave to my brother, Lenny, my ability to chew gum in school and get away with it.

I, Eddie Leche, leave my little brother the gift of how to raise Mrs. Stewart's spirit up by the method of the voice. Hope he will have the happy time I have had.

I, Ralph Copeland, leave to Sally Ames all of the many memories I have of such wonderful times here at Wilson.

I, Beverly Lindauer, being completely out of my mind, leave my add book, one box of sharpened down pencils, several pair of worn out shoes, and plenty of headaches to the next unlucky Business Manager of the annual.

I, Ray Thrift, leave to Coach Galliford the pleasure of teaching any bright young student who takes History 7, and to Coach Lewis, one pair of worn-out gym shoes.

I, Carl Redden, leave Miss Culpepper to any poor soul who is foolish enough to take Solid Geometry.

To next year's Editor-in-Chief of the President, I, Sarah Hudgins, leave the "blood, sweat and tears" and fun of putting out an annual.

I, Irene Clarke, being of sound mind and body, do hereby leave to Beverly Brown the ability to graduate in February, 1956.

I, Jane Laughon, leave two old Latin books to any person lucky enough to take Latin. I hope they do better than I!

I, Paul L. Bloom, solemnly bequeath to W. H. S. the imperishable memory of me, and this brief summary of my High School career! Veni, Vidi, Victus sum.

I, Bonnie Olson, leave to my sister, Marilyn, my place in Miss Brent's French class.

I, Bobby Howell, leave to Ronnie Jarvis my place in O. B. Dyer's "Woodpeckers" class, and also leave everything that is nailed down.

I, Sonny Putman, being here and that is all, leave (if I do leave), to James Alfred McLendon the Golden Shaft, KA-THUD!!

I, Patsy Thompson, do will my ability to marry off any girl friends to Virginia Mitchell, hoping that she will not get caught in her own trap as I did.

I, Billy Phelps, leave to some unworthy soul the pleasure of making the basketball and baseball teams at Wilson, and all the good times.

I, Donald Wright, do leave all my cut balls to Coach Landis. I hope he will find some lucky teammate who will use them.

I, Arthur (Jug) Browning, leave to any lucky freshman the thrill of being on the varsity football team for four years, and the "great honor" of sleeping with David Ames and Billy Skeeter on away trips.

I, Ann Carolyn Manley, leave to Mary Douglas Walkup all the wonderful times I had in Richmond, Virginia. To Johnny Clayton I leave a '55 Ford for him to take a certain girl around.

I, Herbie Blick, being of sound mind and body, do hereby leave to my brother, Ronnie Blick, my ability to get out of Wilson in four years.

I, Carl Bibb, leave to Janet all the thrills I had disecting in Biology Class.

I, Bettie Porter, do hereby leave to Nadine Yancey my seat in Miss Williams' Government class, and also memories of a certain trip to Elizabeth City.

I, Pat Lawson, leave my map of Wilson High to some floundering Freshman.

I, Constance Carr, leave to Linda Maloney my technique so that she can hook her a man.

I, Barbara Lavine, leave Shelby Glesner another wonderful year of French under Miss Brent.

I, Betty Jo Sloan, bequeath to my sister, Frances Mae Briggs, and to my brother, John W. Briggs, the ability to get to register on time.

I, Mary Lu Lytle, leave to Willie Smith my crazy little, mixed up senior schedule.

I, Sonny Mathias, leave to Miss Betty Chapman the good times that we had in our Junior year. To Lad Daniels I leave the women from Suffolk.

I, Shelby Davis, leave to some worthy freshman a seat in Mrs. Brady's registration and hope that he finds the warmth, friendliness, and guidance in there that I did.

I, Brent S. Wickers, leave to Iris Henry one brand new, fully loaded Daisy Red Rider B. B. gun to shoot out her porch light, and to Nancy Journes one long awaited "L.P."

I, Bill Dawson, being of sound mind and body (?), do hereby bequeath to Pat Dawson the best of times at Wilson, and to Mrs. Brady I leave the memories of those two terms in Public Speaking. (Poor Mrs. Brady.)

I, Nancy Forrest, leave to Miriam Gallager my ability to graduate in four years.

I, Albert Brault, leave to nobody nothing because I haven't got anything to give anybody.

I, Judy Fombell, leave to some lucky freshman my place in Mrs. Brady's registration.

I, Bill Jarrett, leave to Shelby West all of Coach Chipok's demonstrations.

I, Carolyn Sappenfield, leave the thrill of being co-captain of the Varsity Cheerleading squad to either Nancy Journee or Sandra Stephens. To each up and coming student I leave all the crazy times I had the three years that I was a cheerleader.

I, Juanita Foster, do hereby leave to my sister, Janice Foster, all the wonderful times at Wilson High.

I, Hilda Owens, do hereby leave to my sister, Betty Owens, my seat in Registration B-202, and hope that she will have as much fun in the study as I had.

I, Mary Alice Church, leave to my brother, George Church, the ability to get by and stay out of trouble for four years.

I, Marilyn Miller, do hereby leave to my sister, Judy Miller, the ability to have as grand a time at Wilson as I have had.

I, Doris Houseman, do hereby leave to my sister, Shirley Housman, all the good times I have had at Wilson.

I, Bob White, leave to the next President of the Student Council the opportunity to serve an outstanding student body.

I, Faith Holmes, leave to a fortunate junior the honor of being in such a successful junior class Minstrel, and to some eighth grader, a seat in Miss Dashiells' registration.

I, Helen Martin, being of unsound mind, do hereby will to those cute little freshmen my ability to land a Craddock senior as a freshman, and hang on to him thereafter.

I, Beverly Archer, leave Richie to Ann Barber and hope she will "use" him wisely, and to Alice Hall, I leave (?) at King's Daughter's Hospital.

I, Emily Frew, leave to my sister, Alice, the ability to graduate in four years, and to Karen, the ability to graduate . . . period.

I, Carnelia Bullock, being of sound mind and body, do hereby leave my ability to graduate from Wilson in four years to my sister. Nancy, and my good times at Wilson.

I, Wayne Champion, do leave my ability to get along with Mr. Ankney, and I also leave this Institute of learning for good.

To Mr. Ackley, I, Patricia "Patsy" Raines, leave my empty chair and one well-worn first soprano voice, and to Lewis, I bequeath all the wonderful times I had with John at the new WWHS.

I, Ralph Vinson, leave dear old Wilson with no thought of returning, and I leave my ability to all boys to charm the women as I have.

I, Elbert Wharam, leave Stephen Jones my ability to graduate and to get along with the women.

I, Jeanette Smith, leave my ability to skip school without being caught to my brother, Freddie.

I, Gloria Butler, leave Barbara (Bobbie) Lindauer all my English VIII notes. I am sure they will be appreciated.

I, Marilyn Thomas, leave to all poor hardworking Juniors the ability to have an easy senior year.

I, Sandra Furman, leave to Mary, my best friend, the ability to fail under Mrs. Oliver in history.

I, Henry Jacobs, leave my math abilities to Miss Culpepper; my science abilities (?) to Capt. Harry, and to Mrs. Brady, a stunted tree.

I, Bob Hervey, leave to Shirley Jernigan my ability to give Mr. Ankeney a hard time in D. O. Class.

I, Braxton Davis, leave to all the wonderful times I've had in the French Club as President and otherwise.

I, Judy Fritz, leave to some lucky girl my spirit and devotion to the basketball team, and I hope that she will become as good a friend and sister to the future team members as I have been to the members, especially two, for the past years.

I, Jimmy Shirley, leave my ability to graduate in four years to Tommy Keil. Also, I bequeath my algebra notebook to anyone who is foolish enough to want it.

I, Judy Newton, leave my ability to skip school and have a good excuse to Dede Horton.

I, Doug Bristow, leave my map of the school to anyone who needs it as much as I.

I, W. L. Meadow, leave all of my jokes to Junie Williams as well as all of my automobile ideas.

I, Marjorie Sweeny, leave my place as alto in the Girls Sextet to Hanna Lee Wisely.

I, Dorothy Putman, leave my footprints to Patricia Taft to help guide her through her Senior year at Wilson.

I, Helen Caravas, being in excellent mind and health, leave to anyone the enjoyment of taking French under Madamoiselle Brent.

I, Joan Hudgins, leave to every lucky girl the thrill of going to the Junior Senior for the first time, provided it is a dream come true.

I, Earl Skinner, being of sound mind, leave to Mrs. Johnson my two beloved English books, and to Mr. White my sliderule.

I, Joyce Reynolds, leave to Dorothy Faulkner my ability to graduate in four years.

I, Carol Rutherford, leave to Mr. Ackley and the vocal department peace and glorious silence, and an empty chair that will never be filled like it was when I was in it—thank goodness.

I, Lois Rodman, leave to Rozelia Andrews my ability to graduate from high school in four years.

I, Mary Ellen Haynes, do leave to any lucky person my chair, that they will do as well as I did. I leave to my brother, Eddie, the ability to graduate with a minimum of effort and bad grades.

I, Gloria Mercer, do hereby leave to Linda Gholson all the thrill and honor that comes with wearing "The Crown."

I, Mary Glynn, leave to Sandra Stephens good luck and hope that she will succeed as a missionary in the Amazon Basin.

I, Edward Nicholls, being of sound mind, leave Frances my two English books with all the answers.

I, Joyce Ausley, leave to Nell Ausley the honor of being a senior, and the thrill of dating the boys from V.P.I.

I, Jocile Polland, being of sound mind (?) do leave to Ailce Hall all the boys in the D. O. Club.

I, Barbara Ann Ritter, leave my art of forgery to those unfortunate students who find themselves in registration without a note for absences.

I, Pete Walsh, leave to Miss Geraldine Morgan my Lincoln, Oldsmobile, V-8 Cad Engine and Elderly block heads.

I, Davis Hoover, leave Cherry the old tradition of dropping the baritone mouthpiece during graduation exercises.

I, Darlene Davis, hereby leave my seat on the S. C. as Publicity Director to some boy or girl. And to some lucky girl, the thrill of "yelling" through my megaphone—after three years of trying out.

JUNE CLASS PROPHECY

Here's Lois Rodman, a commercial artist for sure;
She uses her barbecue as a lure!

Here's Mary Ellen Haynes, a book's best friend;
She glues pages together at the end.

Here's Joyce Reynolds, the "Presidents'" Secretary;
She looks up her dates in the telephone directory.

Here's Sarol Rutherford, the best yet!
She keeps a tame lion as a pet.

A painter for *Esquire* is Tommy French;
His drawings of striptease artists are a cinch!

An asset to society is Ernestine Martin;
As a religious leader she's a noble Spartan.

Chief organgrinder is "Bev" Harris,
As she entertains the public in Paris.

Remember Joyce Hitchins, so sweet and so fine?
She now holds the lantern in a coal mine.

Fred Walton, whose voice is the best,
Sings at the "Met" with all the rest.

Here's Joyce Austin, a smart girl indeed;
She teaches children to write and to read

Bobbie Jean Bost, a singer of "Bop,"
Has worked her way right to the top.

Remember "brilliant" Richard Hall?
As a general in our army he's on the ball.

Loud and talkative was Bobby Eure;
Now a wealthy salesman, he's gone far.

Much time studying Jazz did Eddie Miller spend;
Now a genius for Juillard, he's started a new trend.

An auto mechanic is Earl Skinner,
And he does it for free; he's no sinner!

For Du Pont, Wayne Champion does now invent
New ways in which the Public's money is spent.

On television, Gloria Butler is a singer,
and all will agree she's a humdinger!

Sandra Furman, who once labored with History,
Has uncovered missing relics that once were a mystery.

A fine scientist is Bob Harvey;
With his new cure for scurvy.

A soda jerk is Albert Brault;
He can make a delicious chocolate malt.

Emily Frew, most eccentric of the crew,
As a "mad" scientist has discovered many things new.

As "Romeo" Elbert Wharman acted the part,
And is now an authority on affairs of the heart.

Page Wroten spends much time in studying the stars,
In his souped-up rocket, was the first to reach Mars.

A service to society is George Cornell;
He calls farmlands to dinner by ringing the bell.

Remember John Copeland, the fighter in lunch lines?
You'll now find him serving the city by painting signs.

Jack Cannady, the whiz in the band,
Leads his own group throughout the land.

A hair specialist is Jimmy Shirley;
He can make anyone's hair curly.

Judy Newton has risen to fame;
As White House first lady, she's made her name.

A tailor is Douglas Bristow;
He teaches old maids how to sew.

Marjorie Sweeney sang in the opera, "Figaro' '
Her audience can still hear her singing "Sole Mio."

Edwin Martin? On the banjo he does strum;
His occupation? Why, he's a professional bum!

A food specialist is Edward Nicholls;
He can be found making pickles.

A traveling salesman is David Hoover,
Around the world twice! He's quite a mover.

Jerry Kenney, who was always such fun,
Claims he will die trying to fly to the sun.

Always unusual was Anita Benton;
She's Assistant Drummer for Stan Kenton.

Rufus Morris can now be found
Leading recruited soldiers around.

A service to Holland is Waverly Sykes;
He works night and day guarding the dykes.

John Harvey used his brains;
He's in Africa making rain.

A brave man is Clarence Mathena,
Stabbing bulls in the Spanish arena.

A professor is Charlotte Collins,
Teaching poise to girls at Hollins.

At the fair can be found Jane Brier;
She draws the public by swallowing fire.

An inventor now is Joanne Askews;
She's always searching for something new.

Here's Pete Walsh, a motor man is he;
Now flies jets faster than the eye can see.

Charles Lowman earns his bread
Discovering ways to fight the Reds.

Joyce Reynolds now types
All her boss's groans and gripes.

Betty Reynolds works in the Navy Yard;
An unusual position is hers: female guard.

Man's best friend is Fran Hodges;
She's now scrubwoman at Moose lodges.

A smart gal is Ann Bell;
She manufactures sunshine to sell.

An electrician is Vernon Miles;
He works for the telephone company making dials.

At Notre Dame can be found Grace Keel;
In the ancient tower she causes bells to peal.

An exterminator is Glen Keys;
He will rid you of ticks and fleas.

Patricia Gimbert has the passion
To be a famous illustrator of fashion.

Marko Majette is the personal valet
Of Alicia Markova, renowned for ballet.

Billy Stevens can be found on the moon
Living comfortably as an oil tycoon.

A bird watcher is Hulien Barnhill,
Observing their habits from his window sill.

A gal of station is Phyllis Kincaid;
At the Hotel Statler she's now head maid.

Nancy Jones, brain of the Wilson presses,
Is now the creator of original dresses.

Joyce Frieman doesn't waste her time;
She's gainfully employed making free-verse rhyme.

Dorothy Johnson travels far and near
Learning to cultivate a social veneer.

Diane Gettier, every ambitious,
Now is a trainer of animals vicious.

Diana Reed, first in thought, word and deed,
Works very hard helping those in need.

Virginia McCoy, our pride and joy,
Is now a cigarette girl for Viceroy.

Richard Boushell works for Pall Mall;
He's best cigarette salesman. Who could ever tell?

An authority on beauty is Bettie Ann Orenduff.
She invented the angora-pink powderpuff.

Joan Dale Smack has acquired the knack
For typing papers quickly, stack after stack.

A fruit vendor is Nelson Lyle Emmons,
He peddles grapefruit, limes and lemons.

Joyce Johnson, our favorite "chatterbox"
Can be found as money counter at Fort Knox

With Robert Natchell we can't keep pace;
He and his rocket ship zoom quickly through space.

He's broken all speed records, our own Jimmy Smith;
With his little sport car, he's become quite a myth.

Now here's Bob White Gee, he's a sight;
He preached heck with the devil all night.

Here is Judy Fritz, the all time blitz;
Serving crackers to the ritzy-ritz.

There goes Jughead Browning, he works in the dark,
Catching baseballs in an amusement park.

Shelby Davis—forever getting kinder;
Making mad music with an organgrinder.

Little Joan Hudgins, a Florence Nightingale;
Plastering up the army with her band aid sale.

There goes Paul Bloom, a professor of "woids";
He plays with the monkeys and sings to the "boids."

Miss Gloria Mercer, a model in Britain;
Stays home nights doin' baby sittin'.

Here's Henry Jacobs, he was always a brain;
Now he takes pictures of the menrally insane.

Mary Alice Church, so proper and prim,
Went ape in the monkey house; now sits on a limb.

Ann Carolyn Manley, smiley for sure,
Plays poker at night; we thought her so pure.

Poor Bobby Howell is the plumber's delight;
He runs around crazy fixing faucets at nights.

Joyce Blanchard, a hostess for TWA
Flew to the moon on Christmas Day.

Here's Monte L. West, the labor leader;
He owes his success to his first grade reader.

Lois Hogge—that sly ole girl,
Is now a model for Vogue.

Barbara Gardner, a dater from way back,
Rides around town in a green and gray Cadillac.

Patsy Thompson, red hot mama of
"Patty-Cake-Potsy,"
Was seen shaking hands with Liberace.

Sarah Hudgins, the girls with the pen,
Now writes ads for the makers of Sen-Sen.

Diana Raab went to Faree;
Bought her a poodle and won Capri.

Sonny Putman, a real-square Joe,
Drove his green Cadillac to Kokomo.

Caroline Sappenfield, who's been married five times,
Got hitched to the heir of the Five and and Dimes.

Great Bill Jarrett, All-American Tackle,
Eats Wheaties for breakfast; for supper, Snap-Crackle.

Little Faith Holmes don't pick no bones;
After dancing all day she just moans and groans.

Nancy Forrest wears nurses nighties;
Works in the baby department designing white
didies.

Here's Bill Dawson, they call him Preach;
He gives off with a real square speech.

Betty Wade Miles, alias Mrs. D.,
Now psychoanylizes her chicken fricassee.

Sonny "Slick" Mathias was always good with money;
Now he's married to a rich girl, and she's a honey.

Here's Mr. Brent Wickers and Wickers;
He just sits around and snickers and bickers.

Here's Donald Wright, another Ben Hogan;
Scored a hole-in-one from a fast movin' tobaggin.

Pat Lawson, she sweeps and cleans;
Dresses her children in sweaters and jeans.

Little Jimmie Andrews has a smile on his face;
He just finished snitching the queen's golden lace.

Miss Canstance Carr works for Mickey Spillaine;
A jazzy dame, she plays a crazy game.

Miss Barbara Turner, bless her gangly ole soul,
Is now Queen Weavel in the Cotton Bowl.

Miss Irene Clarke in toreador pants,
Fights dangerous bulls in the south part of France.

Cary Mae Rampey went zooming in a saucer,
While reading aloud the Tales of Chaucer.

Miss Judy Williams sits darning socks;
Plays a Mother Hubbard banjo and collects
cardboard rocks.

A wealthy gal is Betty Jo Sloan;
She owns ten nightclubs and an old ladies home.

Little Joan Turner, a dainty lass;
She presently heads a cheerleading class.

Patricia Raines, now don't forget,
Is making her debut at the Met.

James Hargrave Junior of the Philharmonic,
Endorses Aspirins and Hair Tonic.

Mr. Bootsie Hartung—the king of the loafers.
Has a tiring job testing hide-a-bed sofas.

Here's Beverly Lindauer—she sure is a sight;
She minuets in the morning; does boogie at night.

Miss Barbara Lavine, who was never on time,
Matches candy with bars, and lemon with lime.

Here's Ray Thrift, an aeronautical engineer;
He keeps his planes running on pretzels and beer.

Remember Eddie Leche? He won 64 G's,
And just bought a boat to sail the Seven Seas.

Christine Blosser up and married;
Is now a housewife slightly harried.

Mr. George Evangelo, who drew the differential,
Is now a staff artist for Confidential.

Agile Charles Creekmore, of whom we used to boast,
Is now top tap dancer of Mr. Sullivans' Toast.

Remember Billy Phelps who looked weak in the
knee?
He's now Mr. Strongman on the flying trapeze.

Here's Benny Livermon, who registered in 107;
He's angel number one in, "Round trip to Heaven."

Little Bonnie Olson went screwy in Africa,
When seen wearing Chintz and top made of Taffeta.

Ole Ronald Keys is a Spanish professor;
At night he eats peanuts and tequilla together.

Cute Johnette Fulcher has really gone daffy,
Designing some band bells made of Taffy.

Billy Skeeter, the all-time Pro player,
Is now earning money as Walt Disney's town mayor.

Here's Herbie Blick, a ham all the way,
He's now testing peach fuzz for the makers of Schick.

Little Bettie Potter is now a writer of verse.
She has thirteen children, and all hers by "cherce."

Ralph Copeland was originally a bobby-soxer,
But now he stands as world champion boxer.

Little Joyce Cunningham, who lives in Amsterdam,
Used to raise chickens, but now its just Ham.

Miss Carolyn Busby, alias "Dinka,"
Is a soda-jerk in a roller rinks.

Miss Julie Webb with her pencil and pad
Has recenly completed a bubblegum ad.

Mr. Bill Hinton is a driller of oil;
He was a bachelor, but now has a goil.

Pert Jane Laughon is a teacher of song
To all the birds on her front lawn.

Tall Carl Redden, who flew to Mars,
Loaded his plane on candy bars.

Miss Mollie Jo Thomas, who's an airline "hosties,"
Advises her passengers to eat Post Toasties.

Gangly Bill Collier of Collier Magazine,
Has been up to his neck in water sinking submarines.

Little Buck Dodson is gay as a whirl;
He just filled his harem with 69 girls.

Here's Larita Umphlett, who took a course with
castanets;
Then a course in Majorettes; now she plays the
clarinet

Here's June Ray Overman, known as "jungle" or
"Tanks,"
She is now in the Army with a very high rank.

Remember Jane Faison, so sure and slow?
She now teaches monkeys to make counterfeit dough.

There goes Mary Glynn, a writer of fiction;
She just finished a play called "Long Underwear
Itchin'."

And here comes little Martha, a Glynn twin
we know;
She wears the "Long Underwear" in Mary's big show.

Little Darlene Davis fixes broken noses
If she doesn't like their looks she fills them
with roses.

Dickie Barnes from Carnegie Hall,
Conducts an all-girl orchestra, and do they have a ball.

Joyce Ausley flies jets as a U. S. mail carrier
She's the only woman livin' to break the sound
barrier.

Bettie Applewhite, who's a spry girl at night,
Drinks buttermilk dandy and gets kinda tight.

Willard King preaches heaven today.
He sends lost souls there, and not the other way

Jocile Pollard is an expert on men.
She advises all girls to be in by ten.

Sharon Isom, who's a registered nurse,
Works for a funeral home and rides in a hearse

David Dillingham is the world's greatest bum.
When he goes on the road he sings
Dum-De-Dum-Dum.

Joan Parker loved to goof off in school.
Now she acts the part of fool as a rule.

Joyce "Bubbles" Howard, who's been in the news,
Recently got married to Howard "Money" Hughes.

Lindsey Beckie now writes for moolah.
His wife, who's named Beulah, can really do the hoola.

Smiley Dannie Creech, who owns a large business,
Recently bought the Panama Isthmus.

Dorothy Lee Partin, who wrestles in Lakes,
Claims she did it all by eating corn flakes.

Mr. Robert Young, no connection to the actor,
Tests pancake makeup for Max Factor.

Barbara Ann Ritter, the musical fairy,
Is chief bottle washer at Pinegrove Dairy.

Here's Dennis McMurran, a pro basketball player;
Off on the side he bakes triple cake layers.

Small Kenneth Boone, no relation to Daniel,
Feeds cocktails to horses and water to spaniels.

Mary Lu Lytle, a real hotcha mama,
Dances in nightclubs with polka dot llamas.

Monsieur Hank Beale, is the Parisian girl's delight,
He paints their portraits from morning to night.

Look who's here, ole Jimmie Bain;
The only guy livin' who plays an organ in the rain.

Doctor Bobby Bray, who now cuts up bodies,
Has a job on the side, winning little toy scotties.

Braxton Davis, who lives to minuety,
Has a job painting dots on paper confetti.

Miss Judy Fombell got her man like Sadie Hawkins,
Her advice is to lure him by squawkin' talkin'.

David Rhodes, who wrote a good book,
Denotes his success to his brain, not his looks

Sally Flex, who could never fail,
Is wortin' mail in a country jail.

Mr. Joel Waterfield, who's a marriage adviser,
Says, "Just marry the woman; don't analyze her."

Here's Jack Kirby, a booming lawyer,
He likes Goldylocks, and the tales of Buz Sawyer.

Helen Caravas, who's a nightie designer,
Sings, "There's nothing finer than to be in Carolina."

Billy Stokes, who drinks Coca-Cola.
Is now testing needles for Motorola.

Jackie Pearcey, who teaches the first grade,
Doesn't mind the hours if she would only get paid.

Little Ralph Vinson, a professional checker.
Dates all types of women, and is now a home wrecker.

Merle McDaniel had the screaming meemies,
When they caught her modeling pink bikinis.

Miss Lavonne Griffin, a be-bop dancer,
Gave Godiva a fit when she rode on Prancer

Miss Shelva Hill makes sleeping pills
Some take like rum, and some like dill.

Here's Beverly Vaughan of basketball glory;
He grinned down a bear; told a heck of a story.

Carole Bibb designed a baby crib
With a built in bottle and chartreuse bib.

Jeanette Smith, who used to skip school,
Has cut a new record called "I've Been A Fool."

Miss Helen Martin just joined the navy,
And says, "I like the sea; it makes my hair wavy."

Miss Judy Vick
Now a beautician for kicks.

Dorothy Putnam is presently cooking
For eligible bachelors while she's still good looking.

Here's Charles Whittington, he's a real nice fellow;
He now owns a pickup that's purple and yellow.

Virginia Parker, a now famous model,
Teaches grown-ups to walk; babies to toddle.

Marilyn Thomas, the only girl to hurdle,
Says she couldn't have done it without her girdle.

Cornelia Bullock, who's now a prose writer,
Claims she wanted to be a bantam weight fighter.

Beverly Archer, who wears a nurses suit,
Plays rooty-too-toot on her magic flute.

Jimmy Williams, a pro player for the Yankees,
Entered a game wearing silk hankies.

Barbara Jones is now with D'oyle Carte,
Does dances both classic and arty.

SENIOR CLASS

Most Athletic
Billy Skeeter, Juanita Foster

June 1956

Most Populor
Dennis McMurran, Carolyn Busby

Most Studious
Paul Bloom, Marjorie Sweeney

Best Personality
Buck Dodson, Anita Benton

STATISTICS

Most Likely to Succeed
Beverley Harris, Bob White

Friendliest
Beverly Vaughan, Anne Sharpe

Best All Around
Phyllis Kincaide, Arthur Browning

Most Original
Mory Lu Lytle, Bill Jorrett

STATISTICS

Cutest
Joon Turner, Lucky Poppos.

Best Dressed
Betty Wade Miles, Bert Gibson

Best Looking
Gloria Mercer, Bill Hinton

Wittiest
Potsy Thompson, Ernie Houghton

Laziest
Jane Foison, Bootsie Hartung

JUNE 1956

Biggest Flirts Darlene Davis, Jack Babb

Miss Betty Chapman
Advisor

Phyliss Ann Kincaid
Monogram Club - treas., The President, Presnoir Tri-Hi-Y, Homeroom Officer, Prexie Tri-Hi-Y, French and Dramatic Clubs

FRONT: Dodson, Turner, McMurran, Miles. BACK: Sappenfield, Thrift, Mercer, Jarrett.

JUNE CLASS OFFICERS

Dennis McMurran	President
Buck Dodson	Vice-President
Christine Blosser	Secretary
Gloria Mercer	Treasurer
Ray Thrift	Treasurer
Carolyn Sappenfield	Sergeant-at-Arms
Bill Jarrett	Sergeant-at-Arms
Joan Turner	4B Representative
Betty Wade Miles	Honor Council Representative

CAFETERIA

KITCHEN

KITCHEN

LUNCH COUNTER

LITTLE THEATER

LIBRARY

MAIN OFFICE

CLINIC

.... Organizations

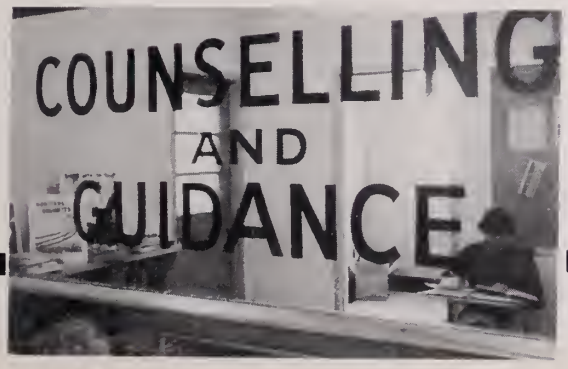

FIRST ROW: S. Mathias, D. Davis, L. Doniels, B. Turner, B. White, L. Gholson, B. Wickers, M. Raby. SECOND ROW: Miss Avis Shumaker, L. Cottle, J. Burgess, M. Foremon, P. Johnson, Mrs. Mildred Newcome. THIRD ROW: S. Pope, W. Collins, A. Perkins.

STUDENT COUNCIL DIRECTORS

Bob White
President

Lad Daniels
Vice-president

Sonny Mathias
Traffic Director

Barbara Turner
Public Service Director

Darlene Davis
Publicity Director

Linda Gholson
Lunchroom Director

ROW ONE: B. Janes, P. Bloom, M. Berman, B. Lindauer, H. C. Jones, I. Henry, B. Lavine, Mrs. Mary Ja Brady. ROW TWO: R. Audet, P. Pierce, D. Pilzer, M. Lytle, M. Tierney, B. Harris, V. McCay, B. Slaan, D. Casper. ROW THREE: S. Hudgins, B. Orenduff, N. Janes, W. Bryant, M. Blachman, B. Davis, J. Haaks, B. Blachman. ROW FOUR: D. McMurran, M. Dinzes, B. Wickers, A. Schraeder, J. Frank, I. Gladstane.

ECRIVONS SOCIETY

The Ecrivons Society derives its name from the French word meaning "Let Us Write." Its purpose is to develop an interest in creative writing. Membership is open only to those who have at least a "B" average and a talent for writing.

Members are required to write two compositions each semester in any medium, and then read them before the entire organization.

Officers of the organization are: Paul Bloom-president; John Pappas-vice-president; Joyce Frieman-secretary; Helen Caravas-treasurer.

Several standing committees devote their time in carrying on the many necessary functions of this active organization.

THE FORUM

The main purpose of the Forum Club is to encourage interest and stimulate discussion on any topic from teenage problems to current world questions. Meeting programs consist of a debate by two club members on a given topic. This is followed by a general discussion.

Activities of the organization this year have included a homecoming float fashioned after a rocket with "Progress in Education" as its theme. One of the year's highlights was the club's assembly program held in honor of the memory of John Marshall.

ROW ONE: S. Waadyard, L. Wasley, E. Galaskav, P. Blaam, L. Pappas, H. Caravas, J. Overman, Mrs. Ann Stewart. ROW TWO: D. Rhades, G. Carnell, E. Smith, N. Janes, B. Janes, J. Cunningham, B. White, H. Janes.

FIRST ROW: J. Breier, R. Stein, M. Kaplan, I. Henry, N. Jones, B. Jones, L. Umphlett, B. Harward. SECOND ROW: J. Vanzant, B. Fuller, S. Hudgins, C. Grantham, B. Reshefsky, E. Howard, R. Aikens, D. Baathe, M. Turney. THIRD ROW: L. Morris, R. Rathenberg, J. Baines, B. House, T. Wall, J. Champion, M. Walkup, J. Miller. FOURTH ROW: J. McCarmick, F. Levitin, A. Schroeder, M. Berman, B. Laskin, F. Clantz, D. Spangler, B. Cales.

Organized in 1920, le Cercle Francais numbers energetic members who usually rise to the occasion. Its purpose is to unite French students in a social group, and to stimulate interest in French civilization. Members include those who are studying French or those who have completed two years of the language. Present membership exceeds a hundred in number.

Two highlights of the past year were the efforts in connection with the homecoming float and the annual assembly. Delving into past records, several individuals discovered that the club shipped several barrels of clothing to France in the wake of World War II; that two of its officers unveiled the plaque to Lafayette at the corner of High and Crawford Streets while club members dazzled the crowd by gaily chanting the Marseillaise.

Club history also records the night the girls attended a ball given in honor of the officers of several French battleships then in port. After passing through the receiving line of admirals, baronesses and countesses, the girls, surrounded by a bevy of Frenchmen eager to dance with the petites Americaines, were whirled around "a une vitesse vertigineuse."

This year we salute the seniors: "Au revoir, bacheliers! Bonne chance!"

The Club's Homecoming Parade Entry

2nd Place Winner

LE CERCLE FRANCAISE BUREAU

Presidente	Braxton Davis
Vice-Presidente	Faith Holmes
Secretaire	Barbara Lavine
Tresorier	Jerry Frank
Reporter	Sandra Mullins

FIRST ROW: R. Foote, C. Cross, S. Mullins, F. Holmes, B. Davis, B. Lavine, J. Frank, M. Kinney. SECOND ROW: T. Flex, B. Pilzer, D. Epstein, B. St. Clair, J. Quillin, M. Rowell, N. Ausley, S. Young, L. Black. THIRD ROW: D. Shustin, S. Garner, C. Caplan, B. Sharrett, S. Rowe, B. Band, N. Eppling, M. Musser. FOURTH ROW: H. Caravas, E. Golaskov, G. Fleming, S. Ames, C. Butler, J. Harcum, A. Mers, B. Hux, B. Doleman. FIFTH ROW: S. Jacobs, T. Waldron, C. Tripp, S. Kapp, L. Keller, J. Horton, R. Land, D. Pilzer.

FIRST ROW: B. Turner, E. Terry, R. Dratler, J. Radman, M. Friedman, D. Raab, E. Mahoney, P. Harrel. SECOND ROW: T. French, K. Boone, B. Hopewell, S. Lasting, D. Stokes, M. Blachman, F. Goldberg, R. Burkley, L. Garrenton. THIRD ROW: G. Davies, A. Britton, V. McCoy, D. Angel, B. Kirby, R. Curling, N. Journee, C. Coleman. FOURTH ROW: R. Capeland, I. Poppas, R. Snowden, B. Olson, B. Beck, G. Berkley.

FIRST ROW: B. Turner, B. Sloan, W. Smith, M. Miller, Miss Georgianna Woodhouse, S. Hudgins, C. Sears, B. Orenduff. SECOND ROW: D. Harrell, L. Gholson, J. Overman, M. Raby, B. Davis, C. Cross, J. Laughon, B. Jones, B. Lavine. THIRD ROW: S. Williams, D. Davis, S. Smith, P. Pierce, N. Journee, C. Busby, C. Caplan, J. Alexander. FOURTH ROW: B. Clayton, B. Hux, D. Reed, S. Woodruff, J. Miller, B. Olson, V. McCoy, P. Kincaid, M. Del Rasario. FIFTH ROW: R. Ellis, T. French, K. Boone, M. Blachman, D. Allen, C. Creecy, E. Miller, B. Davis.

SEATED: M. Miller—president, W. Smith—vice-president. STANDING: S. Hudgins—scribe, B. Sloane—secretary, Miss Georgianna Woodhouse—advisor.

DRAMATISTS . . . . .

THE HAPPY JOURNEY

Raab, Reed, Boone, Clayton, Daniels

FOG ON THE VALLEY

Wasley, Smith, Sloane, Davis, Berman, Miller

NOBODY SLEEPS

Jones, Way, Laughon, Ellis, Orenduff

FIRST ROW: F. Holmes, M. Kaplan, I. Henry, D. Raab, E. Haward, E. Way, M. Glynn, P. Gimbert. SECOND ROW: L. Wasley, J. Shepherd, H. Caravas, B. Lindauer, B. Harris, B. Beck, B. Brawnlee, D. Lawrence, P. Murphy. THIRD ROW: A. Laughan, A. Benton, C. Blasser, M. McDaniel, M. Thomas, B. Snyder, O. Bean, S. Maya. FOURTH ROW: J. Bunting, J. Clayton, M. Dinzes, M. Tierney, S. Sharpe, C. Coleman, H. Blick, L. Daniels, J. Frank. FIFTH ROW: A. Schraeder, M. Berman, B. Laskin.

Each June an anniversary banquet is held at which Thespians are initiated and the "Best Thespian" award given. "Best Thespians" have been: Phyliss Davis, Ruth Gibbs and Randolph Pugh.

Troupe members visit Williamsburg each year to see the William and Mary Theater's Shakespearean play. They also sponsor assembly programs and sell Barter Theater tickets.

The Dramatic Club was first organized as a club for furthering the dramatic interests and talents of students who were most interested. To quailfy for membership a person must read a selection before the sponsor and executive committee. All phases of putting on a production are handled by club members. This year "The Curious Savage" was presented.

HON. MEMBERS—Diehl, Brady, Vincent, Sweeney. (INSET) Allen.

Each spring three one-act plays are presented, one going on to the district festival. If a distinguished rating is received, the play goes to the state festival. Plays entered in the past were: "Special Guest," "Grey Bread," and "Strange Road," and all were given high ratings.

In 1952, Thespian Troupe 1238, affiliated with the National Thespian Society, was formed for members who had done enough work to receive the points necessary for entrance in the troupe. There have been eighty-five members since it was organized.

Thespian Troupe 1238

FRONT: Harris, Holmes, Laughon. BACK: Bermon, Davis.

Sears, Dinzes, Creecy, Janes, Bunting, Harrell.

Journee, Blachman, Blick, Turner.

ROW ONE: N. Ashburn, A. Manley, P. Perkins, L. Perdue, J. Austin, J. McLlendon, C. Freeman, Mr. Patrick Blake. ROW TWO: E. Hadnat, S. Wright, R. Williamson, G. Robinson, B. Bast, H. Owens, J. Fussell, S. Hill, E. Brett. ROW THREE: J. Waterfield, A. Williams, O. Owens, C. Bawler, B. Hinton, L. Peele, C. Creekmore, M. West.

DISTRIBUTIVE EDUCATION CLUB

The purpose of the D. E. program is to train the student in the field of distribution.

In such a program the individual goes to school for three or four classes, and then works in the afternoon. Thus he gets on-the-job training as well as an opportunity to learn about his job in the D. E. classroom.

Officers of the club are: president-Buddy Morgan; vice-president-Sonny Putnam; secretary-Joyce Austin; treasurer-Jimmy McLendon; promotion and publication-Patsy Perkins.

ROW ONE: B. Laughan, D. Sawyer, D. Gettier, D. Jahnsan, M. Myers, J Foster, C. Loizon, K. Ennis. ROW TWO: V. Parker, S. Green, E. Fisher, B. Porter, S. Baker, J. Parker, A. Bell, J. Ausley, B. Hall. ROW THREE: F. Bradshaw, J. Andrews, F. Vaughan, D. Gizara, H. Barnhill, T. Beale.

ROW ONE: B. Blochmon, W. Bryont, M. Cornell, H. Hunter, C. Beole, D. Lowrence, C. Hyde, Miss Emily Doshiell. ROW TWO: W. Jockson, S. Truitt, V. Johnson, L. Phillips, J. Leitner, A. Porter, R. Costos, A Brewer, D. Leovitt. ROW THREE: P. Perkins, N. Whittoy, G. Morris, P. Murphy, B. Gill, M. Wright, F. Brodley, S. Woodruff. ROW FOUR: S. Moyo, J. Hooks, R. Audet, W. Russell, R. McDoniel, L. White, M Reid, I. Henry. ROW FIVE: H. Fuller, B. Shoner, W. Smith, C. Frese.

F. T. A.

The Robert L. Sweeney Chapter of the Future Teachers of America Club was founded in 1951 under the leadership of Miss Nancy Walton. Other advisors have been Mrs. Catherine Stevens Clark and Miss Eleanor H. Dashiell.

Because of Principal Sweeney's outstanding contributions to education and to the youth of Portsmouth, the club was named in his honor.

To promote interest in the teaching profession is the chief aim of the club. Members have various opportunities to serve as substitutes in the schools of the city. This is an actual preview of the future for these prospective teachers.

Officers are: president-Barbara Bowen; vice-president-Annette Seward; secretary-Mary Ann Raby; treasurer-Clara Faw; chaplain-Vivian Johnson; reporter-Jo Ann Hooks. Faculty advisor is Miss Eleanor Dashiell.

LATIN CLUB

The Latin Club, Discipuli Antiquorum, is one of the oldest clubs at Woodrow Wilson.

Officers are: president-Harriett Hunter; vice-president-Celia Beale; secretary-Mary Cornell; treasurer-William Bryant; reporter-Daphne Lawrence.

Members strive to learn more about the ancient world as well as present day Rome. In addition, they seek to study the lives of famous men and women of the past, and to broaden their English vocabulary through a knowledge of our heritage of Latin words and their relation to the language we speak.

ROW ONE: D. Colvert J. Hooks, M. Roby, A. Seword, B. Bowen, V. Johnson, C. Fow, S. Rector. ROW TWO: B. St. Cloir, L. Block, B. Duncan, S. Jacobs, B. Hudgins, C. Coleman, D. Dovis, B. Bond, N. Eppling. ROW THREE: G. Morris, G. Keel, S. Dovis, S. Snowden, S. Shorpe, M. Miller, C. Tripp, D. Boothe, Miss Eleonor Doshiell. ROW FOUR: J. Laughon, B. Orenduff, J. Copelond, N. Jones, A. Loughon.

ROW ONE: J. Miller, S. Brady, S. Parker, J. Harvey, P. Haynes, S. Glasner, B. Brownlee, A. Cherry. ROW TWO: W. Bryant, H. Jacobs, Mrs. Elizabeth Fardham, Miss Jane Saunders, Mrs. Captala Amrein, Mr. Thomas Anderton, Mr. Harry White, R. McDaniel, R. Burkley. ROW THREE: B. Laskin, H. C. Jones, B. Schwartz.

SCIENCE CLUB

The aims and purposes of this organization are to increase skills and knowledge in science, give service to the community and nation, and understand the importance of science in daily life.

The officers are the president-John Harvey; vice-president-Irving Gladstone; and the treasurer-Steve Nelson. The vice-president has charge of the programs, and the other officers perform the duties that are normally assigned such officers. The meetings are held on the fourth Thursday of each month, with special meetings called when nescessary.

Membership is open to all Wilson students who are interested in the aims of the club. Activities of the Club this year will include a study of safe driving, and the Club's annual assembly to be presented in the Spring.

FUTURE BUSINESS LEADERS

ROW ONE: C. Tatum, L. Griffin, C. Busby, N. Benton, J. Overman, C. Carr, J. Capeland, J. Chapman. ROW TWO: B. Benton, M. Church, H. Lankford, S. Myers, H. Caravas, P. Kincaid, F. Felton, R. Martinette, A. Eaves. ROW THREE: S. Flex, M. McLane, D. Foster, B. Benton, M. Thomas, M. Lytle, J. Parker, M. McDaniel. ROW FOUR: B. Porter, A. Manley, J. Carroll, B. Baker, B. Harward, S. Leonard, A. Duncan, G. Rampey, H. Owens. ROW FIVE: N. Emmons, D. Putnam, G. Keel, J. Webb, S. Mathias.

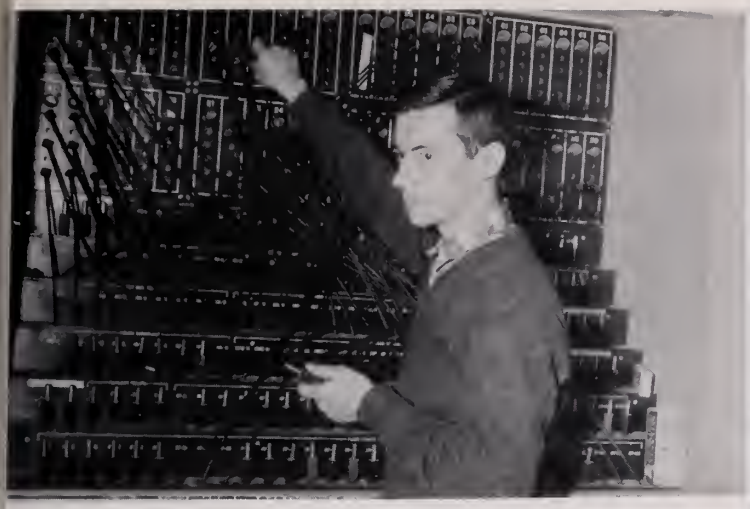

Jack Bunting

Mr. L. C. Padden

STAGE CREW

Fred Levitin

Aaron Peck

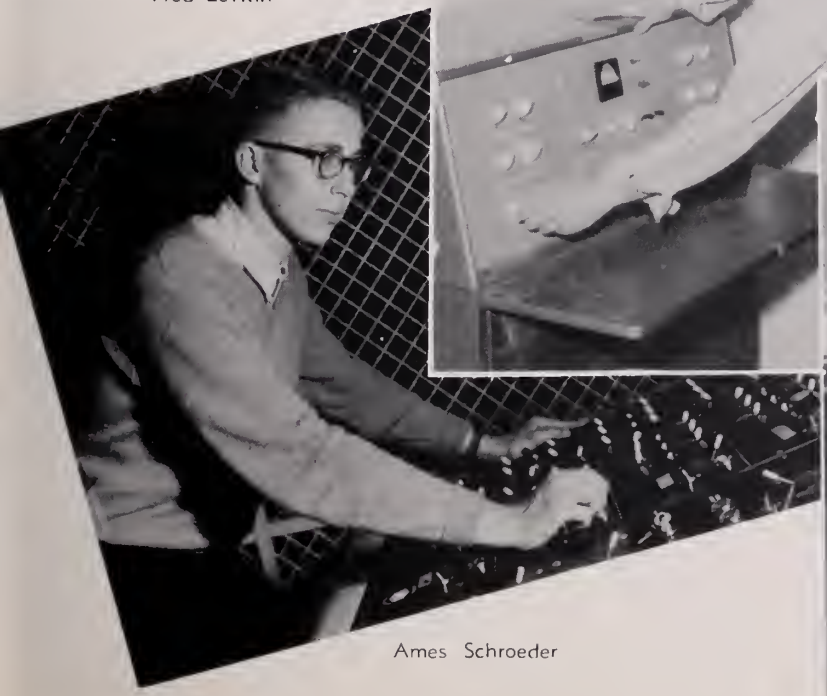

Ames Schroeder

Jeff Warren

North Wing

LIBRARY

Judy Charlton, Miss Mary B. Ames, Mary Ellen Haynes, Gene Hudgins, Miss Lois Williams.

South Wing

FIRST ROW. Mrs. Emily Curlee, J. Nagy, K. Callins, L. Creecy, D. Baath, B. Baker, A. Seward, C. Tatum. SECOND ROW: J. Quillin, S. Wright, B. Wilkins, R. Martinette, J. Rogers, V. McCay, S. Truitt, M. Harris, B. St. Clair. THIRD ROW: J. Burgess, P. Frazier, A. Parker, L. Lewis, G. Eppes, F. Carter, V. Garrentan, L. Faust, J. Shepherd, O. Bean. FOURTH ROW: B. Hill, S. Maya, B. Justice, R. Chadwick, B. Callette, A. Putnam, S. Putnam, M. Lytle, A. Price. FIFTH ROW: B. Lindauer, B. Orenduff, J. Brier, M. Raby, J. Laughan, M. Reid, F. Raaf, P. Williams.

FUTURE HOMEMAKERS OF AMERICA

Mrs. Emma Curlee—advisar, Ann Allen—vice-pres., Kay Callins—reporter, Lucy Creecy—president, Delores Baathe—treasurer, Beverly Baker—secretary.

The Future Homemakers of America Club is made up of girls interested in the many aspects of homemaking. The organization sponsors many projects related to children and the home.

In past years the group has visited the Old Ladies Home to present a Thanksgiving program; given an Easter egg hunt at the Child Care Center; collected food for needy families.

Plans for this year included a trip to Washington or Richmond, a "Go to Church" week, and another visit to the Child Care Center.

FIRST ROW: M. Wiggins, R. Aikens, N. Eppling, D. Barnes, K. Baane, R. Snawden, K. Williams, M. Sweeny. SECOND ROW: S. Stephens, B. Wilkins, M. Scott, J. Blanchard, L. Hagge, H. Hafler, E. Martin, C. Rutherfard, B. Justice, A. Willifard, W. Griffin, S. Davis, J. Scott, N. Shriner, J. Ausley, C. Tureman. THIRD ROW: J. Shepherd, A. Kelly, H. Hunter, H. Hunter, P. Keel, S. Waadyard, E. Way, A. Butter, S. Wright, B. Farleigh, A. Skundberg, M. Hart. FOURTH ROW: P. Raines, E. Nunn, H. Bunting, M. Martin, O. Lauthian, F. Waltan, H. Blick, J. Capeland, W. Smith, G. Keel, L. Umphlett, B. Osbarne, F. Martin, B. Hammett. FIFTH ROW: L. Berward, D. Allan, E. Haughtan, B. Phelps, P. Ellis, B. Vaughan, B. Hintan, B. Russ, G. Eavey, D. Rhades, H. Seebo, C. Pitts, T. French.

GLEE CLUB

The ninety-three members of the Glee Club are recruited from the beginning and advanced classes. These girls tour the grammar schools during the Christmas Holidays, presenting programs, and take part in the Spring Music Festival. In addition, the group participated in the Music Department production of "Stage Show."

The highlight of the year is the annual trip to New York where concerts and special tours are enjoyed by all.

Music letters are awarded members on a strict point basis for attendance and concert participation. Objectives of the group include creation of good tone quality and a better understanding of music as a whole.

MIXED CHORUS

The highlight of the year for the Mixed Chorus is the annual Christmas Assembly program. This is repeated in many churches in the community during the holidays. In addition, the group presents a concert and participates in the Spring Music Festival.

Social activities during the year include a Christmas party and a picnic and beach party in June. These socials, along with the trip to New York, definitely show that it is not all work and no play for members of this organization.

FIRST ROW: C. Martin, S. Bayd, M. Allen, B. Turner, D. Calvert, M. Tuttle, P. Currie, F. Ventura. SECOND ROW: D. Gadwin, M. Hardin, J. Miller, J. Halland, N. Whitley, S. Parker, S. Blocker, N. Ausley, D. Crutcher, J. Faster, P. Janes, J. Hadnat, P. Creech, M. Rowell, N. Schadt, E. White, B. Owen. THIRD ROW: P. Jahnsan, J. Nagy, M. Harris, B. Chackley, B. Watsan, M. Kern, A. Barber, B. Hux, J. Freeman, S. Mullins, J. Chamblee, L. Lassiter, G. Manser, P. Hetwit, S. Rawe, M. Cahen, L. Haaks, L. Marris, M. Blaw. FOURTH ROW: J. Wyatt, P. Livingstan, D. Pawell, L. Bledsae, B. Hill, B. Turner, F. White, J. Ryder, B. Harrell, B. Brawn, D. Oakley, A. Baane, D. Jahnsan, S. Ghertsan, M. Frew, L. Stevens, P. Russell, M. Glynn. FIFTH ROW: G. Dickersan, L. Deans, C. Jahnsan, S. Marshall, J. Shellnut, C. Williams, E. Piland, L. Faust, J. Skeeter, B. Dentan, B. Lewis, B. Gresham, B. Daniels, A. Price, J. Page, P. Byrant, C. Gartman, P. Dawsan, B. Schiemann, B. Williamsan.

FIRST ROW: P. Gimbert, C. Carrall, G. Barnes, D. Carla, J. Hatchell. SECOND ROW: D. Thiesing, G. Dixon, C. Brantan, M. Freeman. THIRD ROW: D. Cheatham, T. Bawers, J. Hartan, J. McEven, F. Clontz, V. Brawn, A. Tankin. FOURTH ROW: J. Lang, W. Garland, A. Parkisan, G. Futrell, B. Edwards, B. Kerby, B. Band, P. Perkins, P. Frazier, N. Gilpin, G. Burnell. FIFTH ROW: D. Draph, C. Ellis, B. Buell, F. Ragers, D. Osbarn, E. Hadnat, E. Hyltan, L. Braught, R. Palstan. SIXTH ROW: Mr. Laguta, R. McDaniel, M. Passink.

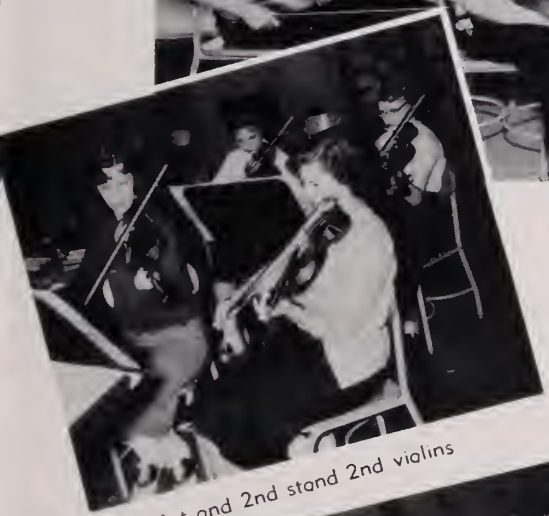

1st and 2nd stand 2nd violins

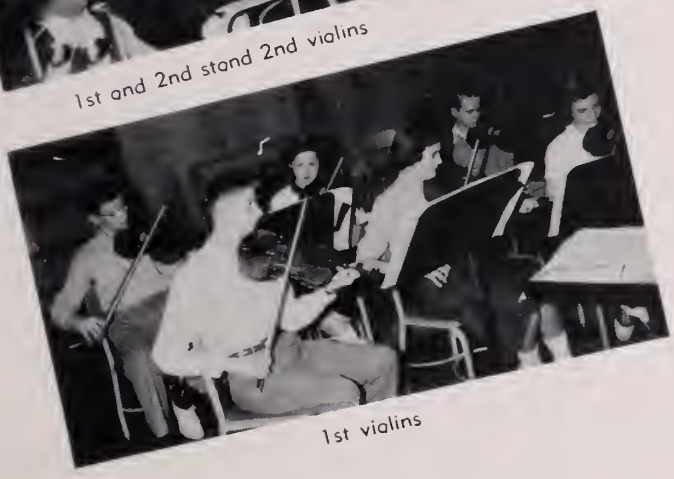

1st violins

2nd violins

Mr. Michael Laguta—director

5th period violas, cellaes and Pat

FIRST ROW: M. Lytle, D. Sounders, C. Blosser, G. Ewers, B. Cherry. SECOND ROW: J. Ridgeway, M. Possink, M. Reynolds, L. White, B. Compbell, D. Angel, B. Edwords, B. Kirby, J. Horvey. THIRD ROW: R. Cuthriell, G. Brodshow, J. Connoday, D. Hyltan, M. Hordison, C. Beck, T. Woll, F. Vaughan, W. King, F. Archer, P. Thompson, M. Leovitt, R. Corroll, R. Skipwith. FOURTH ROW: R. Bartlett, E. Hadnot, B. Baughm, D. Osbarne, D. Stuck, B. Reynalds, A. Tonkin, F. Clantz. FIFTH ROW: W. Adams, J. Bender, K. Smack, L. Womble, B. Bunting, D. Leighton, R. Palston, R. McDaniel, L. Broughton, B. Self. SIXTH ROW: B. Kay, B. Bernard, D. Eaves, S. Hoyslett, H. Brackinton, J. Morris, J. Cherry, J. Goodman. SEVENTH ROW: C. Toylor, L. Stroud, S. Brady, V. Jockson, J. Williams, L. Drake, P. Frazier, S. Putnam, A. Putnom. EIGHTH ROW: G. Burnell, C. Haynes, R. Hoggord, N. Yancey, O. Lauthion, G. Rampey, M. Gilpin, L. Umphlett, B. Bond, F. Felton. NINTH ROW: O. Merrs, C. Gronthom, B. Wiseman, J. Matthews, B. Applewhite, S. Ames, P. Perkins, B. Johnson, M. Bornes. TENTH ROW: C. Poyne, B. Buell, R. Willioms, D. Garris, F. Rogers, E. Mizelle.

Half time — Thanksgiving

Pit band performs at dedication

BAND STAFF MAJORETTES

SEATED: J. Hargraves, W. King. STANDING: C. Payne, J. Harvey, R. McDaniel, D. Leighton, B. Bunting, L. Umphlett, G. Rampey, B. Cherry.

Christine Blasser
Head Majorette

Mary Lu Lytle

Dot Saunders

Grace Ewers

FIRST ROW: M. Wiggens, R. Aikens, N. Eppling, R. Snowden, M. Sweeney, K. Williams. SEATED: Professor A. J. Loncaster, D. Barnes —Accomp.

SEXTETTE

The Girls' Sextette is made up of six girls and an accompanist. It is a representative group of the Music Department which goes out and shows the public what the department is doing in the school. These public appearances do much to promote relationships between school and community.

A change in personnel was effected in February due to the graduation of Katherine Williams. She was replaced by Lee Wasley. The accompanist, Dick Barnes, is responsible for many arrangements, especially of popular songs. Professor A. J. Lancaster is the director, has charge of publicity, and secures engagements.

PAN-AMERICAN LEAGUE

FIRST ROW: D Faulkner, B Justice, D McMurran, M. Dinzes, B. White, C. Creecy, B. Orenduff B Lindauer. SECOND ROW S Markman, L. Emory, G. Hutchins, G. Johnson, M Mawhinney, V Johnson, T. Carson, O. Louthian, Miss K Woodward—Advisor. THIRD ROW J Holland, J A Holland, M. Meador, A Frew, J. Scott, V. Garrenton, J. Frozier, C Boyd FOURTH ROW. D. Horton, R. Hughes, L. Vick, D. Lewis, B. Wyatt, H. Harris, I. Gladstone L Miller, B. Cross FIFTH ROW: W Meodor, B. Bunting, B. Ainsworth, D Edwards H Brockington

FIRST ROW: S. Rector, M. Foremon, C. Johnson, J. Ponton, G. Cornel, B. Schwartz, B. Bowen, L. Hogge. SECOND ROW: W. Pyle, E. Leche, R. Cheatham, B. Dodson, L. Broughtan, A. Hodges, G. Posey, E. Goyle, A. Green. THIRD ROW: A. Liggon, C. Lester, H. Caravas, G. Roper, L. DeLoatch, A. Porkerson, L. Ookhom, L. Jeffers. FOURTH ROW: P. Baldwin, S. Markmon, T. Trafton, C. Payne, B. Mussman, R. Keyes, A. Hollond, B. Self. FIFTH ROW: A. Dickson, B. Chockley, P. Loine, S. Poole, N. Sykes, P. Mitchell, N. Schodt.

OFFICERS: Jayce Frieman—vice-president, Judy Pontan—secretary, George Cornell—president, Bernard Schwortz—treasurer.

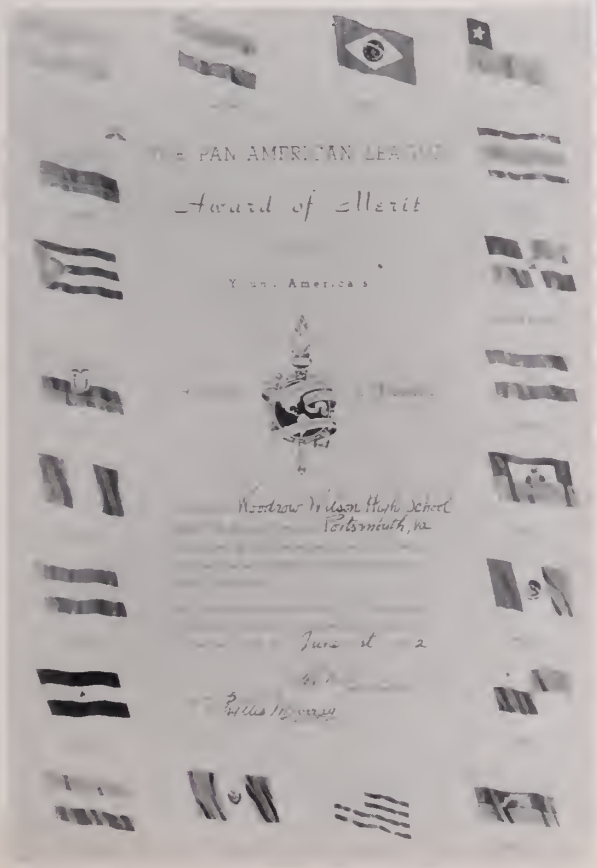

The Pan-Americon League of Woodrow Wilson High School for the post fifteen years hos stressed the importonce of the twenty-one Pon-Americon republics through its monthly progroms.

The Leogue's "Award of Merit" wos issued in 1941 to Wilson by the Internotionol Organizotion os "Young Americo's Adventure in Friendship" for its services rendered during the preceding yeor in furthering better relotions and mutuol understanding between the Americas. Membership is limited to those students who study Sponish.

In 1955 Woodrow Wilson's Leogue completed its study of the twenty-one American republics, except the United States, and hos received the national flog of eoch country to be ploced on the Aword in recognition of progroms, correspondence ond other projects between Wilson's League and schools of other republics.

In April of this year the League presented an auditorium progrom in honor of April 14, Pon-American Day, and also entertained the Pan-American League of Granby High School, Norfolk, at the Hotel Portsmouth.

The sponsor of the club is Miss Kothorine B. Woodward.

PRINTING
John Peters

ORTHODONTIC TECHNICIAN
Shirley Jernigan

DENTAL ASSISTANTS

FRONT: Helen Haffler, Emily Frew, Norma Archer, Patsy Raines. BACK: Anne Sharpe, Joyce Alphin, Cornelia Bullock.

DIVERSIFIED

MEDICAL LABORATORY TECHNICIANS
Irene Clarke, Merle Kaplan

ELECTRICAL APPLIANCE REPAIR
David Baldwin

D. O. CLUB OFFICERS

FRONT: Joan Hudgins—president, Cornelia Bullock—vice-pres. BACK: Emily Frew—treasurer, Pat Rains—secretary, Helen Haffler—chaplain

AUTO PARTS
Fred Harris

RADIO AND T.V. SERVICE
Pete Walsh, Tom Crutcher, David Haaver

ENGINEERING AIDES
Ralph Vinson, Benny Liverman

PRE-NURSING

FRONT: Marilyn Leavitt, Beverly Archer, Roberta Land. BACK: Jacille Pallard, Alice Hall, Jill West.

INDUSTRIAL LABORATORY TECHNICIAN
Tommy Ferguson

OCCUPATIONS

PHYSICAL THERAPY
Joon Hudgins

SHEET METAL
Jerry Thornton, Clarence Newton

DRAFTSMAN
Fred Haggard

LIBRARY ASSISTANTS
Mary Ellen Haynes, Gene Hudgins

AUTO MECHANICS
Wayne Champion, Elbert Wharam, Danald Detmer, Jahn Ridgway, Jay Riddick, Leslie Bristaw.

FLORAL DESIGN
Helen Martin

ELECTRIC MOTOR REPAIR
Bob Hervey

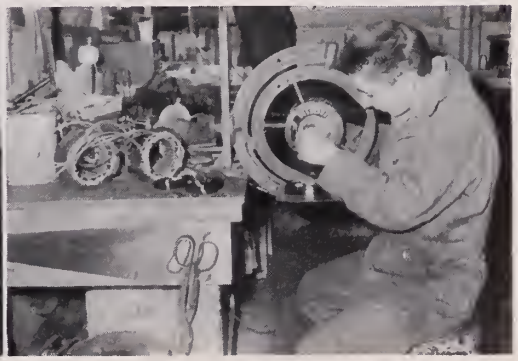

FIRST ROW: M. Haynes, B. Jones, B. Orenduff, J. Laughon, S. Hudgins, J. Fritz, A. Kenny, L. Cottle. SECOND ROW: P. Pierce, B. Harris, O. Bean, J Hooks, I. Henry, P. Kincoid, B. Sloon.

THE PRESIDENT.....

Our photographer, Jock Bunting, is usually quite serious about his work.

Staff members meet at Mary Ellen's to work on homecoming float.

Beverly Lindauer
Business Manager

Caach Landis
Advisor

Sarah Hudgins
Editor-in-Chief

. . . . . that final deadline at last

FIRST ROW: H. Blick, B. Miles, R. Lond, B. Lindauer, J. Williams, B. Lavine, V. McCoy, B. Davis. SECOND ROW: T. French, P. Pierce, J. Hoaks, I. Henry, M. Foreman, B. Justice, B. Olsan, C. Busby, S. Mathias.

FIRST ROW: C. Gurganus, M. Foreman, N. Jones, A. Landis, B. Horris, B. Jones, J. Bobb, C. Busby. SECOND ROW: S. Moyo, B. Lindauer, M. Lytle, H. Glodblatt, B. Orenduff, J. Laughon, S. Hudgins, J. Howord, L. Cottle. THIRD ROW: M. Dinzes, A. Moore, J. Kirby, A. Schroeder, J. Warren, J. Bunting, S. Mathios.

"The Students Best for the Students" . . . .

Jock Kirby — **features,** Morris Blachmon — **assoc. editor**

Beverley Harris
Editor-in-Chief

Front — Horris, Olson, Thomos, Moyo, Foreman. Bock —Moore, Mathios, Sykes, Bobb, Reynolds, Blachmon, Forrest, Kirby, Ootes.

Sykes — **sports**

Oates — **exchanges,** Mathias — **sports**

Pat Gimbert
Advertising Manager

THE STUDENT.....

FIRST ROW: S. Kapp, J. Haaks, C. Crass, B. Bunn, P. Gimbert, A. Manley, J. Terrill, F. Holmes. SECOND ROW: L. Black, P. Pierce, E. Galaskav, S. Newman, D. Leavitt, B. Justice, H. Caravas. THIRD ROW: A. Landis, A. Brown, N. Sykes, I. Henry.

PRESIDENTS

Bob Ainsworth

J. R. Baker

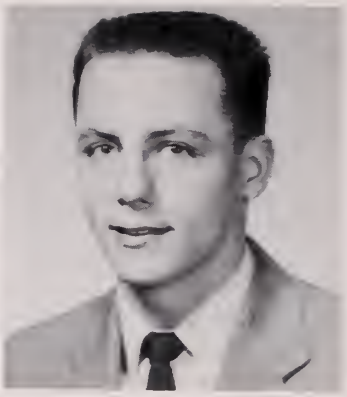
Charles Bond

Bobby Bray

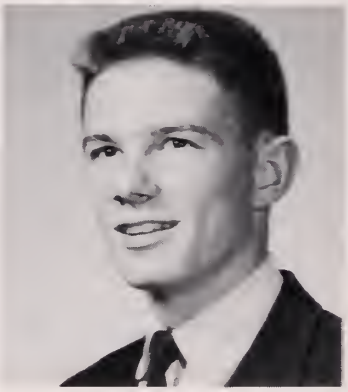
John Clayton

Ralph Copeland

Carroll Creecy

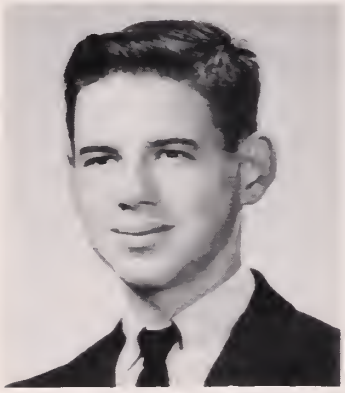
Reggie Dickens

Buck Dodson

Ernie Gilchrist

Binford Horrell

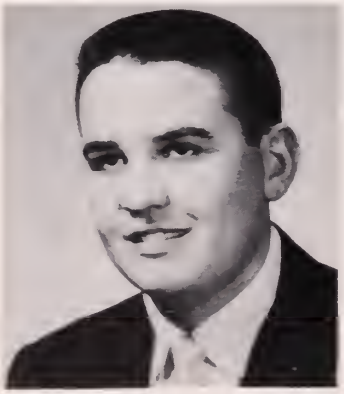
Lewis Kidd

Sonny Mothios

Dennis McMurron

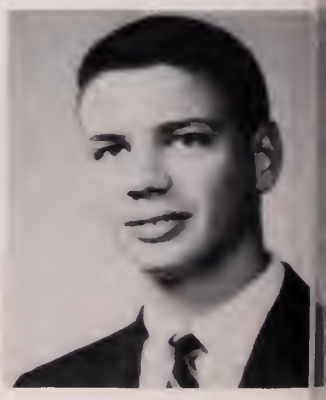
John Poppas

HI-Y

George Parrish

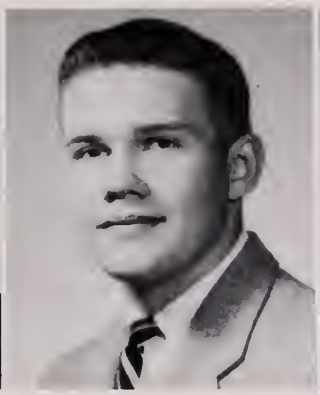
Tommy Perry

Billy Phelps

Sammy Pape

Billy Self

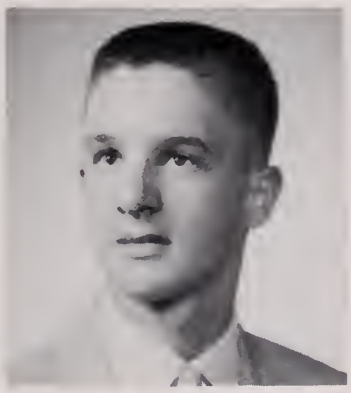
Horry Sharpe

Robert Shibley

Edgar Smith

Ray Thrift

Beverly Vaughan

Bob White

Lewis White

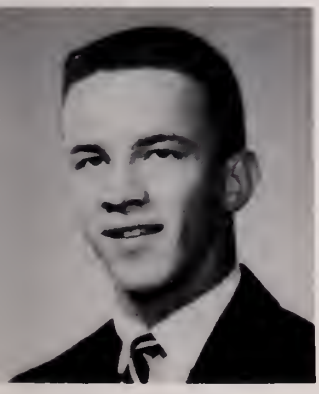
Brent Wickers

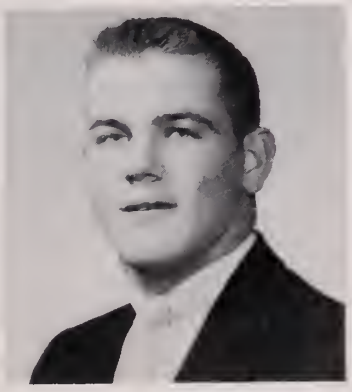
Jimmy Willioms

Curtis Womble

Carl Woodard

AQUO TRI-HI-Y

Joyce Austin
Jane Brier
Shirley Jernigan
Helen Martin
Betty Smithwick

Barbara Bost
Connie Carr
Daphne Lawrence
Joann Millard
Ann Strickland

Judy Fornbell
Elain Mchoney
Edna Nunn
Marjorie Sweeney

Bobbie Hall
Ann Manley
Hildo Owens
Patsy Thompson

Virginia Jackson
Christine Martin
Dottie Saunders
Mary Walkup

Betty Clayton
Harriet Hunter
Jackie Quillin
Evelyn Southern

Delianne Angel
Ann Coles
Maggie Mathias
Ruth Revere
Mary Swimme

Jean Alexander
Evelyn Duke
Barbara Merritt
Sue Rowe
Sandra Tureman

Mary Archer
Betty Farleigh
Sandra Parker
Billie Schieman
Gaynelle Turner

Norma Bridgers
Connie Herring
Ann Parkersan
Nancy Skundberg
Barbara Wright

PRESNOIR TRI-HI-Y

PRESDENT'S TRI-HI-Y

Jayce Alphin
Rhada Barnes
Celia Beale

Sandra Bell
Mimi Brake
Jean Burgess
Libby Cattle
Sue Deeds

Jane Faisan
Claudette Gurganu
Dat Harrell
Betty Haffler
Faith Holmes

Jayce Jahnsan
Vivian Jahnsan
Barbara Janes
Geargia Marris
Sally Pearce

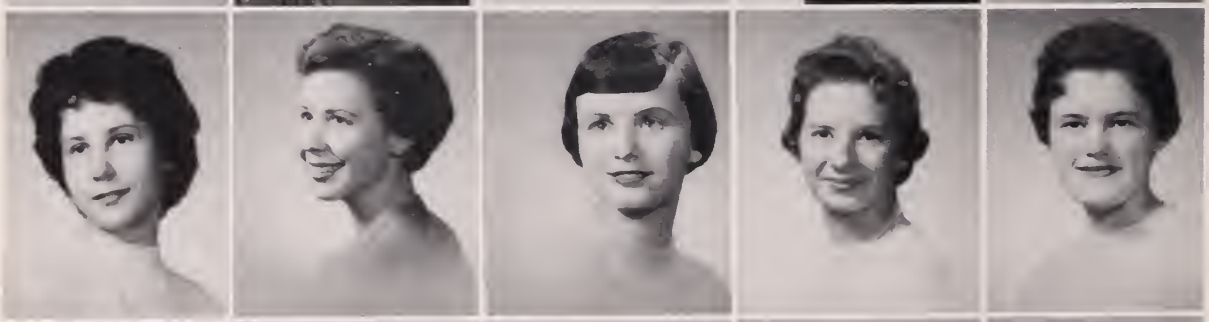

Patsy Perkins
Betty Parter
Dat Putnam
Diana Reed
Barbara Ritter

Lais Radman
Gaynelle Raper
Judy Spicer
Patricia Taft
Judy Wilkins

ALTA TRI HI-Y

Vivian Adams
Carol Boyd
Sandra Brady
Beverly Brown
Mary Carter

June Chapman
Irene Clark
Sandra Cleaver
Dot Faulkner
Peggy Faulkner

Linda Faust
Jackie Furman
Virginia Garrentan
Pat Gimbert
Jo Ann Hadnat

Brenda Hill
Winifred Jackson
Dot Johnson
Jackie Pearcey
Sheila Rector

Joyce Reynolds
Mildred Radefer
Joyce Radman
Barbara Ryals
Joan Shepperd

Ann Smith
Bettie St. Clair
Bettie Turner
Larita Umphlett
Pattie Vincent

PREXIE TRI-HI-Y

Beverly Baker
Anita Benton
Phyllis Batts
Ann Brown
Barbara Bunn

Mary Church
Lucy Creecy
Darlene Davis
Ann Duncan
Emily Frew

Judy Fritz
Diana Gettier
Martha Glynn
Mary Glynn
Willis Griffin

Alice Hall
Joyce Hitchings
Helen Haffler
Nancy Janes
Grace Keel

Phyllis Kincaid
Ann Laughan
Sybil Leonard
Doris Luke
Marka Majette

Karen Marshall
Rose Martinette
Gloria Mercer
Marilyn Miller
Shirley Myers

June Overman
Bettie Reynolds
Ruth Snowden
Barbara Turner
Louise Williams

WOODROW TRI-HI-Y

Ollie Beon
Corolyn Busby
Koy Cousins
Sue Crutchlow

Morsho Del Rosorio
Borboro Dolemon
Morjorie Foremon
Lindo Gholson
Beverley Horris

Mory Hoynes
Iris Henry
Jo Ann Hooks
Soroh Hudgins
Charlotte Johnson

Noncy Journee
Betty Justice
Beverly Lindouer
Fronces Martin
Virginio McCoy

Betty Wade Miles
Bonnie Olson
Betty Orenduff
Phyllis Pierce
Mary Ann Roby

Carolyn Soppenfield
Annette Seword
Ann Shorpe
Glorio Simmer
Sondro Stevens

Carol Sturtevont
Mildred Tierney
Joon Turner
Mary Woodord
Miss Margoret Redd

Norma Archer
Bootsie Engrom
Louiso Loizon
Dianne Roob
Morilyn Thomas

Joyce Blanchord
Gayles Eppes
Mary Lu Lytle
Cary Rompey
Betty Upton

Christine Blosser
Frances Felton
Linda Mahoney
Carol Rutherford
Judy Williams

Carolyn Buchonon
Barbara Gardner
Merle McDaniel
Mary Smith
Katherine Williams

Shelby Davis
Frances Hodges
Ruby Morrill
Barbara Snyder
Nodine Yancey

TRIANGLE TRI-HI-Y

WOODROW WILSON H-Y

Billy Ayers

Bill Bunting

Bill Collier

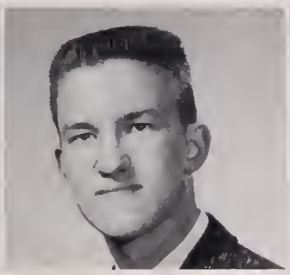
Bill Creecy

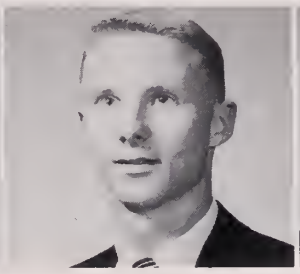
Lad Daniels

Royce Ellis

John Haffler

Bill Jarrett

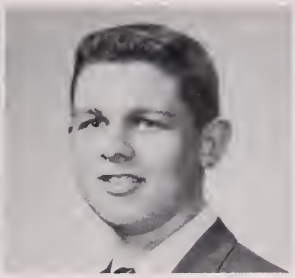
R. L. Jenson

Gary Lakin

Dallas Lawrence

Neil Markert

Mark Mawhinney

Vernon Miles

Bobby Phelps

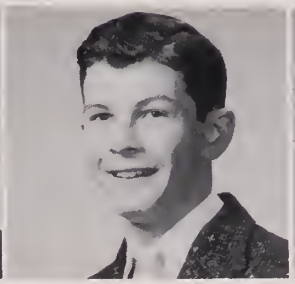
Jimmy Sanderlin

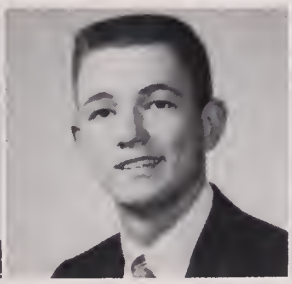
Jimmy Smith

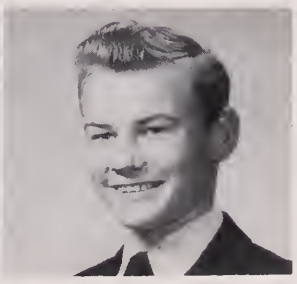
Buddy Wyatt

WILSONITE TRI-HI-Y

Ann Allen

Anne Barber

Brenda Blaxam

Brenda Brownlee

Audrey Cherry

Carole Coleman

Caralyn Crass

Mally Jo Hart

Liz Howard

Becky Hux

Judy Miller

Ann Lee Miltier

Iris Pappas

Mary Rowell

Sue Sharpe

Claudia Tureman

Martha Webb

ACTIVE ORGANIZATIONS

Mr. Paul Brown
Chairman

FIRST ROW: Mr. E. A. Wild, Mr. L. C. Padden, Mr. Paul Brown, Mr. John Ackley. SECOND ROW: C. Sappenfield, I. Henry, G. Keel, J. Frank.

ACTIVITIES ASSOCIATION

When your card is punched, it entitles you, among other things, to . . .

REGISTRATION

B - 204

J. Austin
P. Blaam
D. Bristaw

G Burkley
G. Butler
H. Caravas
R. Capeland
M. Glynn

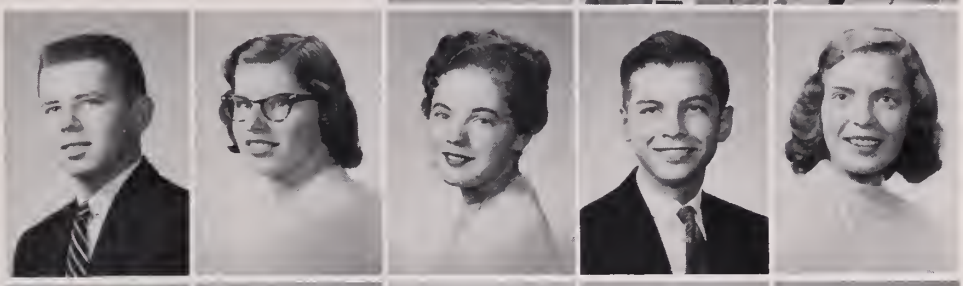

R. Howell
S. Hudgins
B. Jones
N. Janes
J. Laughon

L. Leckie
B. Lindauer
D. McMurran
W. Meadar
G. Mercer

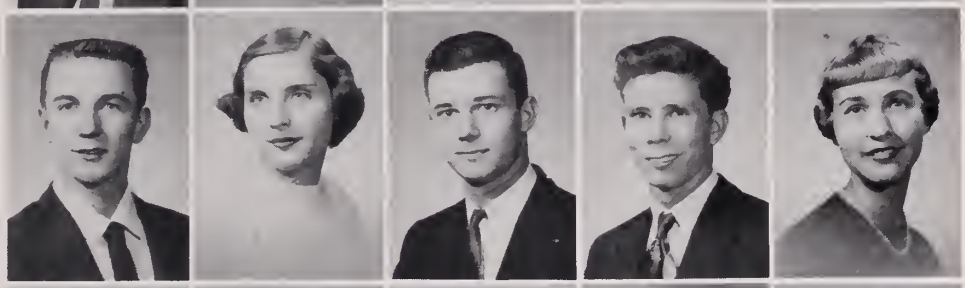

E. Nichalls
J. Newton
R. Newtan
B. Olsan
D. Putnom

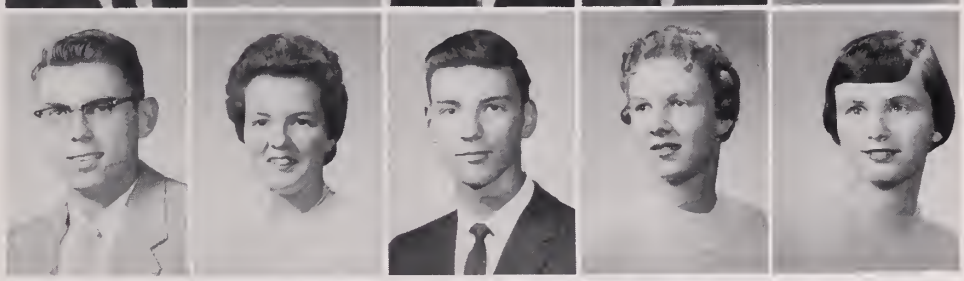

C. Redden
J. Reynolds
L. Radman
C. Rutherford
J. Shirley

E. Skinner
J. Smith
M. Sweeney
R. Thrift
Mrs. Margaret Sykes

AUDITORIUM FROM STAGE

MAIN FOYER

ORCHESTRA PIT

DRESSING ROOM

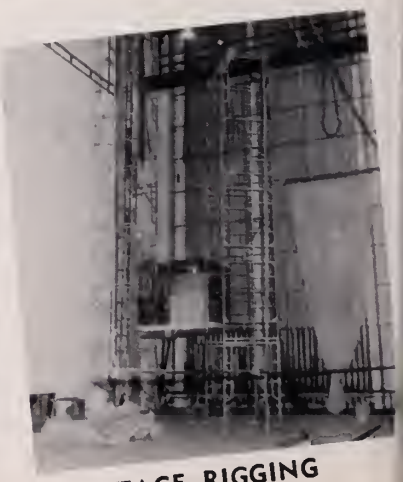

STAGE RIGGING

..... Features

OPEN HOUSE...

. . . parents attend classes . . . meet their children's teachers . . . get their first look at the new Wilson.

We are informed about higher education. We find out about expense, curriculum and the social whirl.

THAT OLD MINSTREL

Presented by

JUNIOR CLASS

J. B. ACKLEY, Faculty Advisor

T. A. WILLETT AUDITORIUM SATURDAY, MARCH 24, 1956

WOODROW WILSON HIGH SCHOOL

R. L. SWEENEY, Principal

J. R. WALDEN, Assistant Principal T. W. GRAY, Assistant Principal

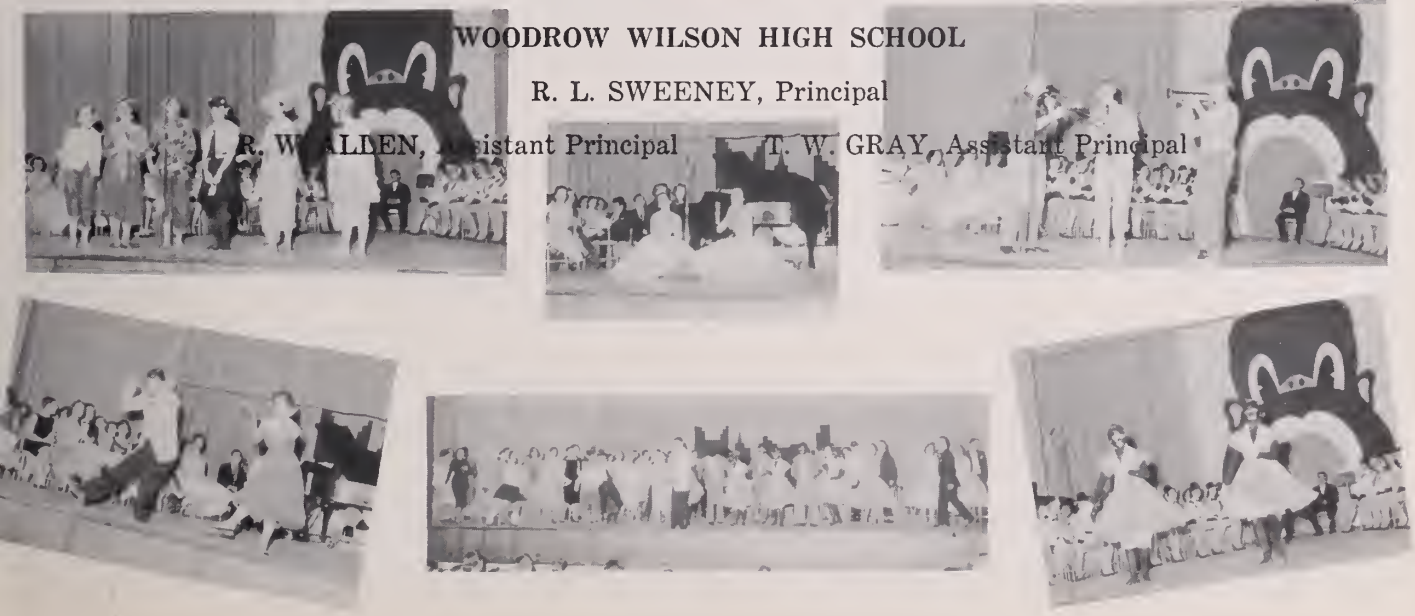

Arabian Dance
by Mary Lau

Richard and Alice Hall
as Raggedy Ann and Andy

Russian Dance
by Creekmore

SENIORS PRESENT . . .

"Did you pick
them out, Patsy?"

Skater's Waltz

Chinese Dance
by Daphne Lawrence

Final touches
by Chapman

"Santa's Little Helpers"

"Joy to the World"

Play time in the Workshop

Carollers

Places far curtain call

Christmas Fairy

CHRISTMAS FANTASY

Dancing . . . .

. . . . squares

Clawnin' Charlie

Barbara "Sugar Plum" Janes

Live Dolls

Tay Saldiers

Gloria's Big Moment

1st Place—Triangle Tri-Hi-Y

PARADE OPENS . .

Try This One For Size

Hon. Mention—Wilsonite Tri-Hi-Y

Lotin Club Came Up With This Idea

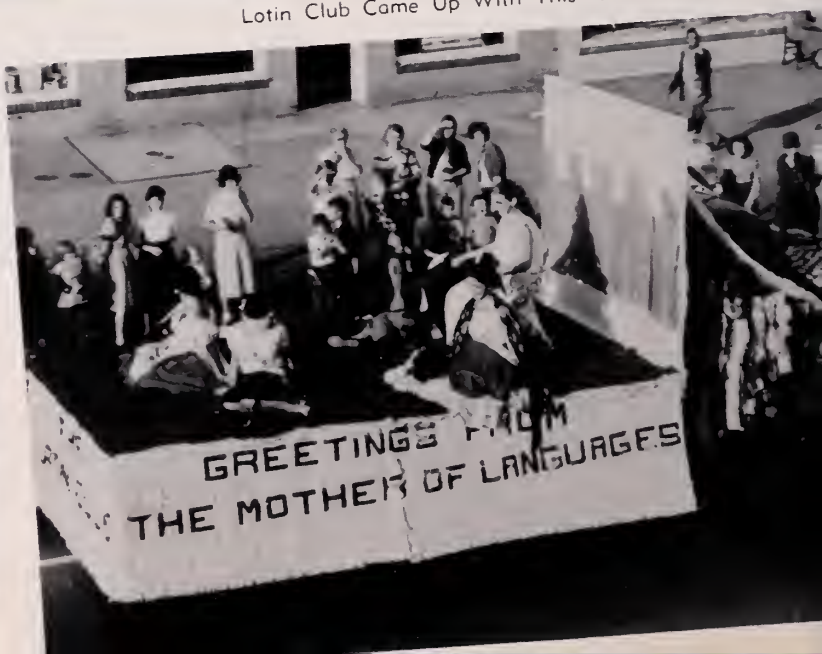

2nd Place—French Club

3rd Place—Senior Class

Destination Moon

. . . HOMECOMING FESTIVITIES

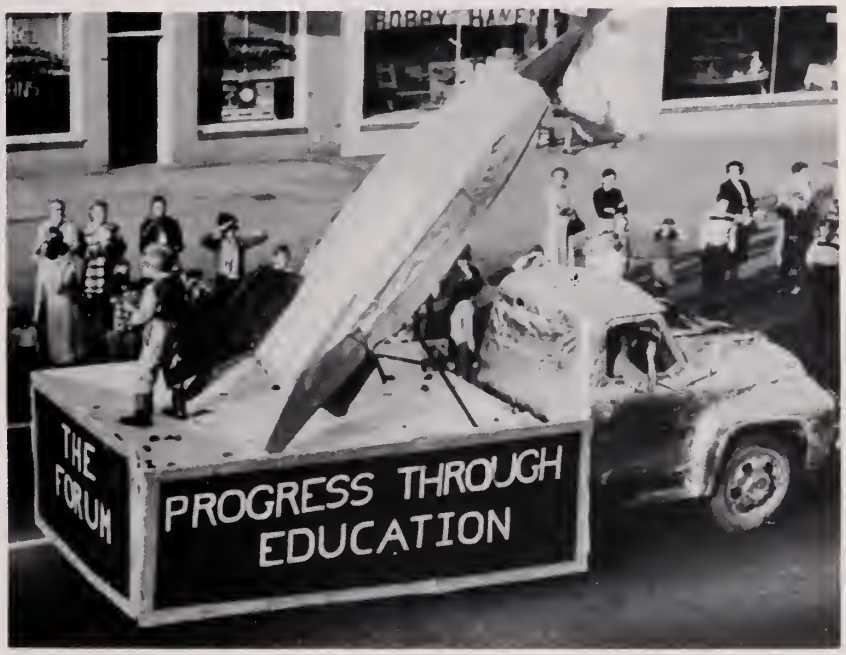

Hon. Mention—The Student

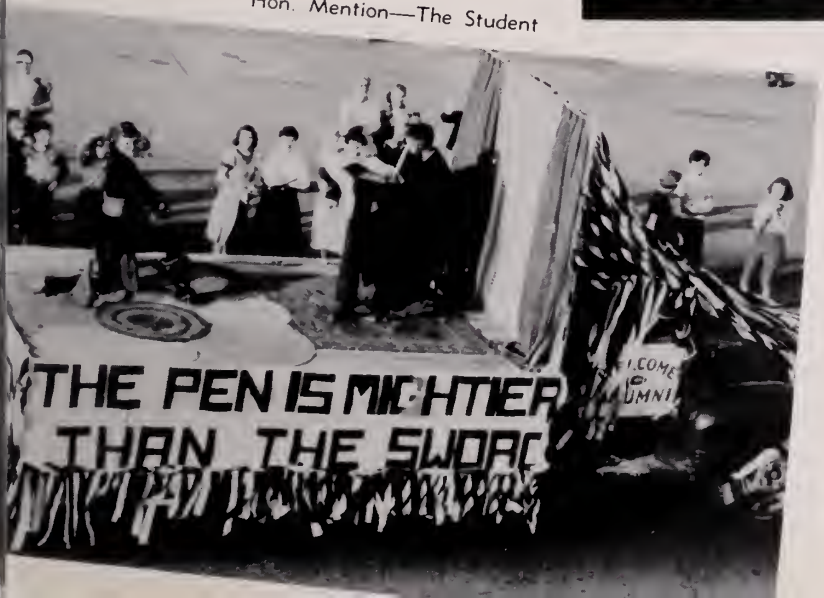

"Our Winner"—(We thought so)

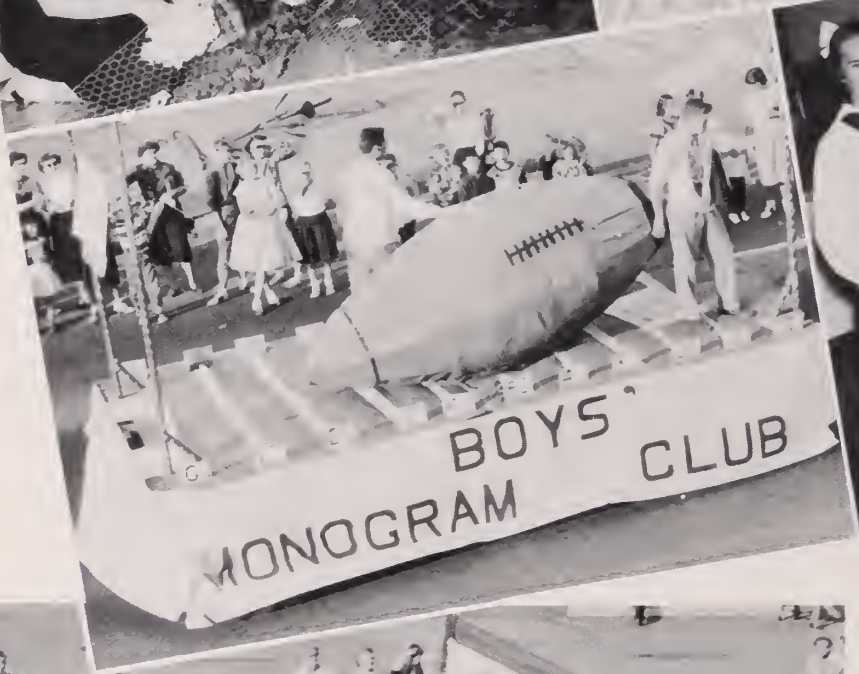

Getting ready . . . . Our gang . . . . "Mother" . . . . Some football . . . What pretty hair ribbons . . . . Taste good, Miss Mays? . . . . "I don't get it" . . . . Need any help, Lloyd? . . . . Tulip Time . . . . And the band played on.

Celebritie's table . . . . "Three cheers" . . . "There should be some change here" . . . His Master's Voice ' ' ' ' Hung up, Lad? . . . . Disney should see this . . . . Where's Peg? . . . . The Forward Look . . Come on in; the water's fine.

COLLEGE DAY...

We are informed about higher education. We find out about expense, curriculum, and the social whirl.

"Dao Dao Dao"
Larita Uumphlett
Betty Justice
Grace Keel

The Grand Finale

No Hits and Four Misses Where's Henry?

Emily Sue Woy

It's Rhythm That Counts
Mary Lou Lytle, Dickie Barnes

SHOW BUSINESS

Who Won?
Beverly Vaughan—Camera man

A Little Serious Music

Thespian Troupe 1238
and
the Dramatic Club of
Woodrow Wilson High School

Present

The Curious Savage

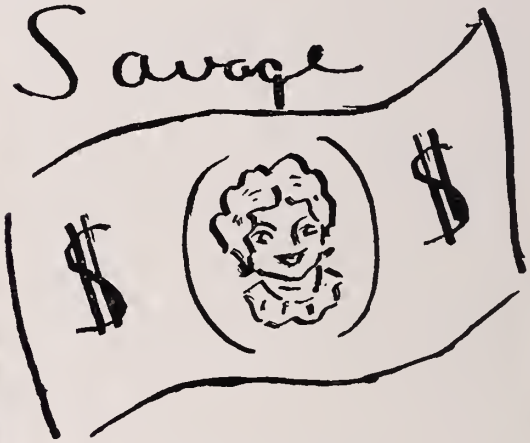

By John Patrick

Directed by Miss Georgiana Woodhouse

T. A. Willett Memorial Auditorium

Friday, December 9, 1955

8:15 P. M.

"This is a mad House!"

"Make him stop."

A Happy Ending

"Help ! ! !"

"Let's take a walk"

"A little bird told us you were an actress"

CAST OF CHARACTERS

Fairy Mae	Lee Wasley
Jeffery	William Smith*
Florence	Faith Holmes
Hannibal	Herbie Blick*
Mrs. Paddy	Beverly Harris
Miss Willie	Joan Shepherd
Dr. Emmett	Donald Porter
Senator Titus	Marshall Berman
Judge Samuel Savage	Braxton Davis
Lily Belle	Betty Jo Sloan*
Mrs. Savage	Marilyn Miller*

*Members of National Thespian Society

"This is your song"

"I can't take the ring off your finger"

"What got into him?"

"Where's the money?"

LOCKER ROOM

DIRECTOR'S OFFICE

LOCKER ROOM

BALCONY GYM

BALCONY STAIRWAY

ENTRANCE GIRLS' LOCKERS

..... Sports

FRONT: Caffman, Livesay, Wiley, Butler, Ayers, Jensen—mgrs. ROW ONE: Coach Chipok, Redden, Babb, Kenny, Jarrett, Co-capt. Browning, Co-capt. Skeeter, Sears, Perry, Faison, B. Bond, J. Williams, Head Coach Mills. ROW TWO: Hoffman, Perkins, Haughton, McMurran, Beale, S. Smith, Sweet, Parrish, West, Paine, Duke, Viola Leche. ROW THREE: Dickson, Vaughan, Rondall, Hawkins, Antonucci, Jones Archer, L. Williams, C. Bond, Grimes, Benn, Fish. ROW FOUR: Coach Galliford, Sykes, Cox, Mussman, B. Smith, Wood, Wimbrough, Bartlett, Lawrence, Cann Armstrong, Dragseth, Hause, Coach Mounie. ROW FIVE: Sher, E. Williams, Roper, T. Smith, Carmines, Barum, Robertson, Todd.

FIGHTING PRESIDENTS

. . . . THEY CAME INTO THEIR OWN AT

Season's Record

Wilson	13	Oscar Smith	0
Wilson	0	Hopewell	23
Wilson	6	Norview	14
Wilson	7	Arlington	0
Wilson	18	Newport News	0
Wilson	13	Petersburg	0
Wilson	13	Maury	19
Wilson	28	Suffolk	0
Wilson	6	Granby	6
Wilson	22	Roanoke	0

Skeeter outruns Pilot defender for sizeable gain.

Co-captoins
Billy Skeeter
Arthur Brawning

Mounie-asst., Mills—head coach, Galliford-asst., Chipok-asst.

SEASON'S END

Norview finds Skeeter hard to stop on this scoring play

Hortung chorts game's progress

Skeeter sets his sights on the Roanoke goal line

Arthur Browning—Co-capt., Center

Redden gains in Peanut Bowl

Billy Skeeter—Co-capt., Quorterback

WILSON 13—OSCAR SMITH 0

The Fighting Presidents opened their defense of the state title against a strong Oscar Smith eleven, and continued the tradition of never having lost a game to a South Norfolk team.

Held scoreless throughout the first half, the Presidents came back to score twice in the third quarter on a 72 yard run by Jimmy Williams and a 56 yard run by speedy Bobby Sher.

The offensive play of Dennis McMurran was the main factor in holding the team together during the first half.

The defensive team, led by "Jug" Browning and Shelby West, held the Tigers in check throughout the entire game with great assists from Tommy Perry and Earl Sweet.

Dennis McMurran—Halfback

Charles Sears—Halfback

WILSON 0 — HOPEWELL 23

The Hopewell Blue Devils handed the Presidents their first defeat of the '55 campaign, displaying a brilliant passing and running game.

Although the Prexies went down to defeat, the offensive and defensive play of fullback George Parrish stood out along with that of Billy Skeeter and Charles Sears. The Blue Devile were rated number one contenders for the state title which the Presidents were defending, and under the outstanding generalship of Jimmy Williamson, the visitors looked every bit the part.

The game was not as one sided as the score would indicate. Two touchdowns came as a result of freak fumbles in rapid succession. The first two points of the game were a gift in the form of the only poot pass from center during the whole season.

Ernie Houghton—Fullback

Tom Perry—Tackle

Bill Bond—Guard

Jimmy Williams—Fullback

Collins Faison—End

Billy Duke—Guard

Jerry Kenny—Tackle

Leche breaks loose on the keeper against Norview

Jack Beale—Halfback

WILSON 6—NORVIEW 14

In a hard fought game which was not decided until the fourth quarter, the Presidents were defeated by the Norview Pilots, 1955 Virginia State Champions. This was the first loss for any Wilson eleven in all the meetings between the two schools. The defeat was a bitter pill to swallow since Norview was coached by ex-Wilson mentor, Pete Sachon.

Billy Skeeter scored the only Wilson T.D. on a driving quarterback sneak of eight yards, and his passing to ends Jackie Babb and Collins Faison kept the victors back on their heels all evening. The running of Charles Sears stood out offensively, and the defensive play of "Jug" Browning and Shelby West can't be overlooked.

Jack Babb—End

WILSON 7—ARLINGTON 0

After two straight losses to Group 1 powers the Presidents journeyed for their first away game against the highly-rated Generals.

Jimmy Payne, Sam Smith, Shelby West, Jack

Quarterback Billy Skeeter was the whole offense as he returned a punt for 42 yards and a touchdown. He was helped considerably along the way by a key block thrown by "Jug" Browning. Skeeter also added the extra point by sneaking over.

Beale and Dennis McMurran were outstanding in their respective defensive roles.

The game was postponed 18 hours because of weather conditions, and was played on a wet soggy field. In spite of adverse conditions the Presidents played an outstanding team game. Particularly on defense.

Eddie Leche—Quarterback

Bill Jarrett—Guard

Typhoon puts the squeeze on Skeeter

Carl Redden—Halfback

Randolph Dickson—End

WILSON 18—NEWPORT NEWS 0

Sparked by Bobby Sher, who was in top condition for the first time, and Charles Sears, the Presidents handily whipped Newport News 18-0 in a game played on the Peninsula.

The first score came as a result of Sher's 7 yard sprint around right end early in the first quarter. The second touchdown was an explosive burst by Sears who went over right tackle, picked up blocking and scampered 85 yards without a hand touching him. The third six-pointer found Eddie Leche teaming up with Collins Faison on a 27 yard pass play.

Bobby Perkins, Earl Sweet and "Jug" Browning were defensive standouts, and Jerry Kenny and Jackie Babb were impressive on offense.

Bobby Hoffman—Quarterback

Waverly Sykes—Quarterback

Charles Bond—Halfback

Fred Fish—Tackle

Earl Sweet—Tackle

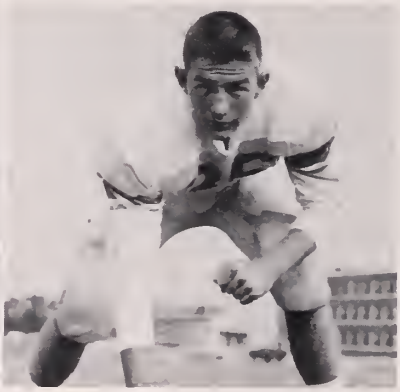

Kenny Archer—Center

Bobby Sher—Halfback

Charles Vaughan—End

WILSON 13—PETERSBURG 0

This game found the Presidents playing before a Homecoming crowd of 7,000 excited spectators. The Crimson Wave and the Prexies battled to a 0-0 halftime score, but the Wilson eleven bounced back to score twice in the second half. Fullback Jimmy Williams scored on a twisting 17 yard run. "Jug" Browning converted. Bobby Sher accounted for Wilson's other touchdown on a thrilling 50 yard dash through the right side of the Petersburg line.

Tommy Perry led the entire offensive line, teaming with Collins Faison to open up mammouth holes in the opponents forward wall for sizeable gains. Ernie Houghton, hampered by a leg injury most of the season, played like his old self, making numerous tackles from his linebacking position.

Shelby West—Tockle

Pat Viola—Guard

George Parrish—Fullback

Ben House—Guard

WILSON 13—MAURY 19

The Maury Commodores cashed in on a blocked kick and other Wilson miscues to hand the Prexies a defeat after three consecutive shutout victories.

Charles Sears took a pass from Billy Skeeter and dodged his way through the secondary for the first score. Skeeter scored Wilson's other touchdown on a 1-yard sneak through the middle of the Maury line late in the final quarter.

Shelby West again teamed with Ernie Houghton and "Jug" Browning to check the Maury running attack.

Although the Presidents went down to defeat, they outplayed the Commodores in all departments except the scoring column.

WILSON 28—SUFFOLK 0

The Presidents took on the Red Raiders in the annual Peanut Bowl game played in Suffolk. Wilson scored early on a 34 yard touchdown jaunt by fullback George Parrish. In the second period Dennis McMurran capped a 65 yard march with a 4 yard smash off left tackle. Billy Skeeter, playing brilliantly throughout the game, returned a punt 53 yards for a touchdown as the half came to a close.

In the third quarter Jimmy Williams took a handoff and went off right tackle for 12 yards and Wilson's final score. "Jug" Browning converted twice.

Coach Mills employed the entire squad in the final period, giving them plenty of game experience for next season.

The entire offensive and defensive units stood out in the 28-0 romp.

Jimmy Paine—Tackle

Som Smith—End

Steve Jones—Center

Bert Mussman—Guard

John Rondoll—Center

Redden looks for running room ogoinst Norview

Leon Howord—Fullbock

WILSON 6—GRANBY 6

The Comets and Prexies battled to 6-6 tie in a hard fought contest played before a small crowd of chilled fans. The Comets scored early as a result of a Wilson fumble deep in Wilson territory. The Presidents outplayed the Blue Comets the rest of the night, threatening many times to cross the Granby goal only to have all threats halted.

Billy Skeeter scored on a 5 yard end run to tie the score. Earl Sweet's placement was blocked. Charles Vaughan and Carl Redden stood out for the Presidents on offense. and linebackers Ernie Houghton, George Parrish and "Jug" Browning all came in for a big share of tackles on defense.

Coach Mills on the lookout during Roonoke gome.

McMuiron's six pointer ogoinst Roonoke nullified by holding

Kenny Wimbrough—End

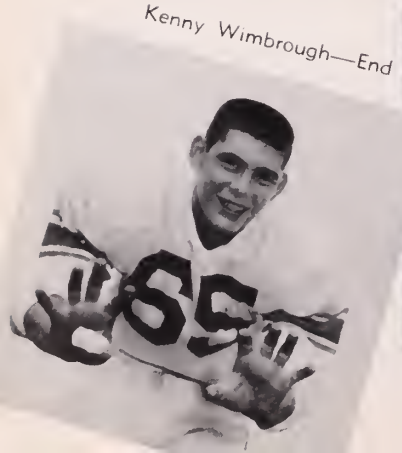

Bobby Perkins—End

Edwin Cox—Tockle

Ernest Howkins—Center

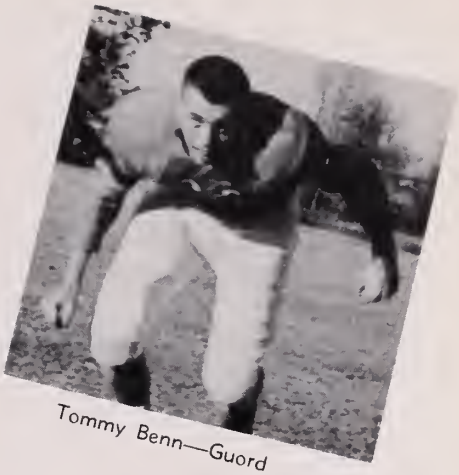

Tommy Benn—Guord

FRONT: B. Ayers, R. Jensen, R. Cotes. BACK: J. Butler, C. Ricks, T. Horrington, L. Coffmon-Monogers.

WILSON 22—ROANOKE 0

For the first time the Presidents lived up to preseason predictions and played their best game of the year in overpowering a previously undefeated Roanoke eleven.

The defensive unit was never better, holding the Magicians to a net minus 34 yards gained. Ernie Houghton was outstanding at his line-backing position, smashing through to bring down Roanoke backs before they could get started. Jack Beale, Bobby Perkins, Sam Smith, Earl Sweet and Jimmy Payne all stood out in their respective positions.

Offensively, Jimmy Williams was practically the whole show, scoring twice on runs of 9 and 34 yards. In addition, he threw his only pass of the season and hit Skeeter for a 44 yard scoring play.

Tommy Perry at tackle ended his playing days at Wilson in a blaze of glory, opening huge holes for sizeable gains on the part of President backs. Bill Jarrett and Bill Bond also played outstanding games at guard, and Jerry Kenny's downfield blocking was superb, shaking Williams loose on both his touchdowns.

This game was the annual Parents Day game, and saw 22 seniors end their playing days for Wilson.

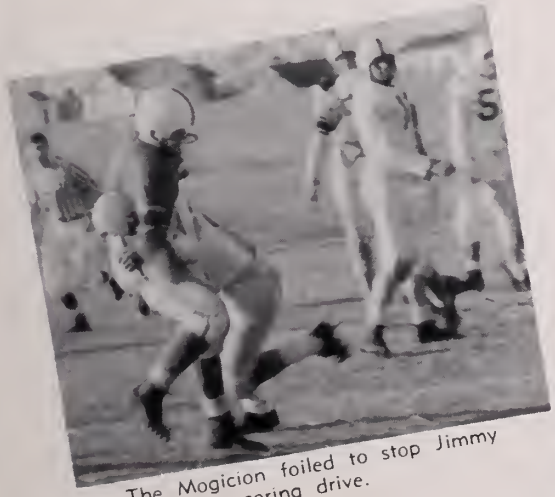

The Mogicion foiled to stop Jimmy Williams' scoring drive.

Commodores close the door on Bond.

J. V. Football Squad

ROW ONE: Robertson, Todd, Harris, Parris, Conn, Markert, Shibley, Peed, Willioms, Dragseth, J. Smith, Horrington, Mgr. ROW TWO: Armstrong White, Broda, Le Doyen, Bartlett, Lawrence, Gilchrist, Caody, Miller, B. Smith. ROW THREE: Rooker, Wamble, T. Smith, Barum, Carmines, Wood, Jarois, Baker Wildey, Mgr.

Cooch Jack Maunie

JUNIOR VARSITY

. . . 3 wins, 1 loss, 1 tie sum up season's play

Cormines runs into Typhoon trouble

J. V. Record

Wilson	0	Warwick	0
Wilson	13	Maury	7
Wilson	0	Granby	6
Wilson	13	Newport News	7
Wilson	13	Oscar Smith	7

Although the Jay Vee football squad did not match the undefeated record of the 1954 team, they developed steadily and showed marked improvement by the end of the season.

At the beginning of the Campaign an inexperienced group of boys greeted their new coach, Jack Mounie, a former all-time great who came back to his Alma Mater as an assistant on the coaching staff.

The over all record for the season showed three victories, one loss and one tie, the last two coming at the hands of Granby and Warwick. Considering the fact that in practically all games played the Baby Presidents were up against more experienced teams, the results for the year were quite satisfactory.

The honors as far as individuals are concerned were more or less evenly distributed. On offense, Bobby Hoffman, Frank Carmines, Ernest Williams, Frankie Cohn, Larry Armstrong and Ernie Gilchrist stood out offensively in the backfield, with Cohn making his presence felt defensively as well.

Tim Smith at center, Buck Lawrence and Kenny Baker at guards, Richard Wood and Jim Todd at tackles, and Algy Borum and Bob Smith at ends all came in for their share of honors, both on offense and defense

With the experience gained, a number of boys from the squad will be ready to make strong bids to become full-fledged Presidents when the 1956 season rolls around.

Baby Typhoon horse-callors Ernest Williams

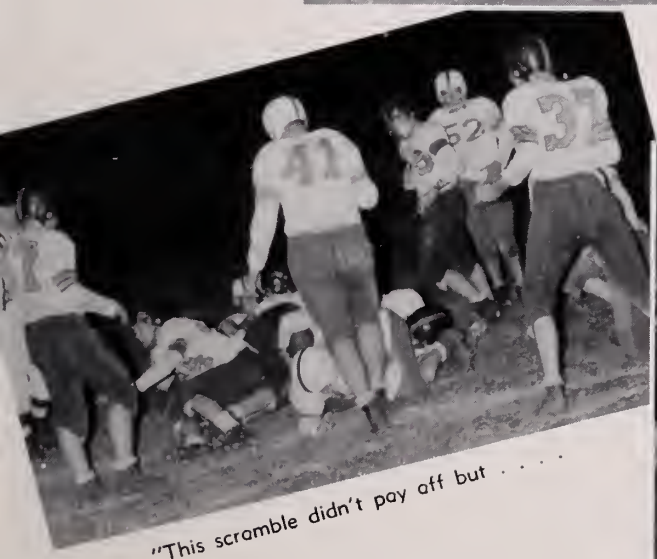

"This scramble didn't pay off but . . . .

Haffman saw to it that this one did"

Phys. Ed. Dept.: Front-Wild, Brandt, Garver, Byrd, Hardy, Mills. Back—Thompson, Chipak, Lewis, Maunie.

E. A. Wild

Director of Athletics

John Dragseth

Treasurer Athletic Dept.

PHYSICAL EDUCATION

ATHLETICS

Athletic Board: Front—Maunie, Chipak, Lewis, Thompson, Galliford, Landis, Allen. Back—Gray, Dragseth, Wild, Mills.

Steve Chipak
Coach, Driver Training

Alcene Brandt
Health, Physical Education

Pete Mills
Coach, Physical Education

Mildred Hardy
Girls Phys. Ed. Head, Corrective Gym

Katherine Garver
Health, Physical Education

Jack Maunie
Coach, Physical Education

Phyllis Byrd
Health, Physical Education

Wilbur Thompson
Coach, Physical Education

PORTSMOUTH PUBLIC LIBRARY
PORTSMOUTH, VIRGINIA

Sue Rowe

Delianne Angel

Patsy Russell

Mary Cornell

Ann Barber

Ruth Dratler

Caral Caleman

JAY VEE CHEERLEADERS

Mary Jane Archer
Head Cheerleader

Reading up: Left—Barber, Rowe, Caleman, Russell,
Right—Archer, Angel, Cornell, Dratler

Caralyn Sappenfield—Co-head

FRONT: Sappenfield, Davis, Busby, B. Turner, Stevens, J. Turner. BACK: Martin, Journee, Keel.

Joan Turner—head

VARSITY CHEERLEADERS

Barbara Turner

Caralyn Busby

Darlene Davis

Nancy Journee

Grace Keel

Frances Martin

Sandra Stevens

FIRST ROW: D. Johnson, J. Foster, B. Boker, R. Bornes, J. Fritz, B. Turner, B. Bost, D. Helwig. SECOND ROW: D. Davis, C. Busby, P. Kincoid, M. DelRosorio, H. Caravos, G. Keel, G. Butler, J. Balaton, B. Benton. THIRD ROW: P. Silvo, G. Robison, J. Pollord, B. Benton, J. Goodroe, A. Benton, M. Woodord.

GIRLS' MONOGRAM CLUB

Grace Keel—secretary, Juonita Foster—vice-pres., Rhoda Barnes—president, Phyllis Kincaid—treasurer.

FIRST ROW: D. Smith, E. Sweet, S. West, B. Phelps, A. Browning, B. Jarrett, B. Ainswarth, B. Vaughan, R. Dickson. SECOND ROW: B. Skeeter, E. Leche, B. Dodson, C. Redden, D. Wright, R. Capeland, W. Sykes, J. Williams, R. Livingston. THIRD ROW: J. Beal, S. Smith, B. Band, R. Kuebler, C. Faison, R. Dickson, B. Duke. FOURTH ROW: E. Haughton, T. Perry, J. Kenney, S. Janes, J. Babb, B. Hartung.

Earl Sweet—serg.-at-arms, Billy Phelps—vice-pres., Arthur Browning—president, Bill Jarrett—secretary, Shelby West—treasurer.

BOYS' MONOGRAM CLUB

FIRST ROW: B. Miller, C. Band, F. Fish, K. Archer, G. Parish, T. McCay, J. Randall, J. Clayton. SECOND ROW: J. Butler, W. Jump, L. Bernard, R. Jensan, D. Viola, B. Sher, W. Livesay, C. Ricks, G. Leche. THIRD ROW: J. Kaan, S. Markham, L. Williams, L. Daniels, N. Markert, R. Cates. FOURTH ROW: C. Vaughan, B. Haffman, V. Parker, B. Ayers.

FACULTY

VS

MONOGRAM

CLUBS

FRONT: Chapman, Garver, Saunders, Brennan. BACK: Siler, Byrd, Brandt, Shafer.

FRONT: Ackley, Campbell, Landis, Thampsan. BACK: Maunie, Lewis, Gray, Mills.

"Keep her cavered, Miss Garver"

Garver scares far faculty

Caach Lewis connects

Caach Thampsan haaks

Garver scares again

"Don't let her shoat, Miss Chapman"

Wha's halding wha?

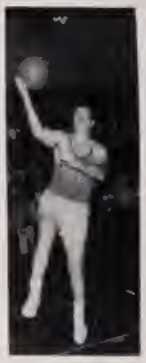

Caach Mills scares

Caach Maunie hooks, taa

Laaks like close guarding against Garver

"All far faculty stand up and holler"

Bear hug Mounie

The famaus Thampsan jump

Ackley looks for the basket

Mostly Extra-Curricular

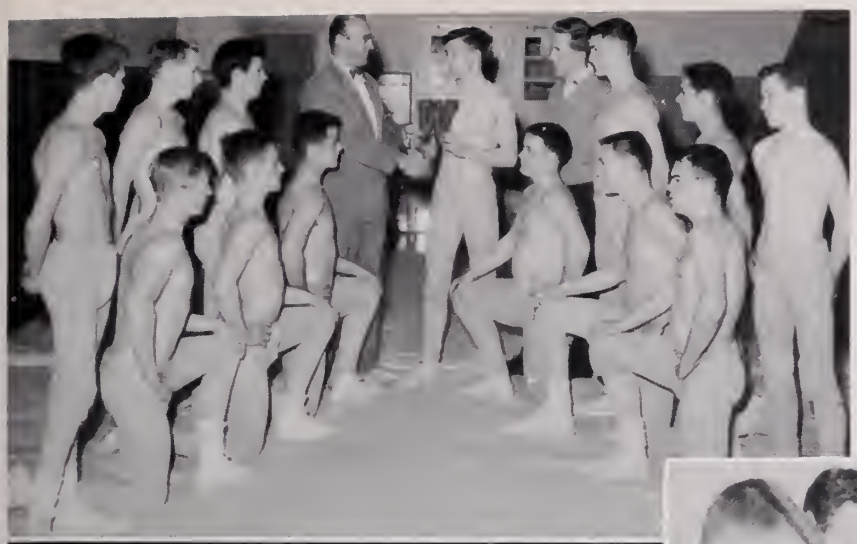

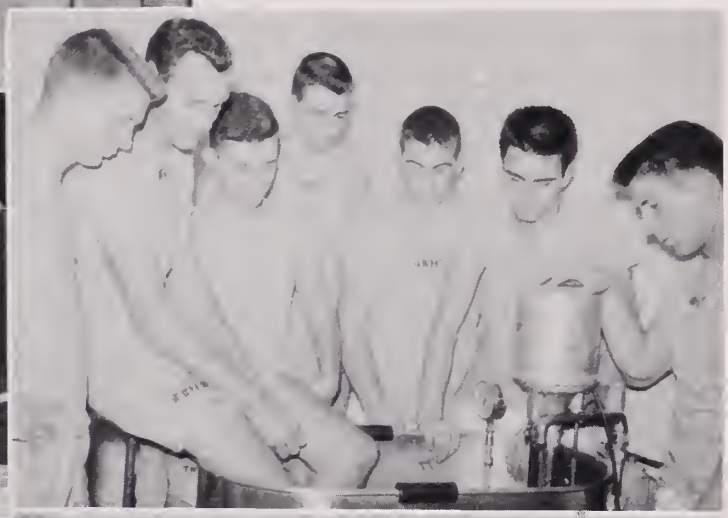

GYM

ACTIVITIES

1956

BASKETBALL

Billy Phelps
Co-captain

SEASON'S RECORD

Wilson 75	St. Paul's 58
Wilson 87	Suffolk 47
Wilson 72	Cradock 37
Wilson 71	Warwick 56
Wilson 69	Norview 60
Wilson 77	Newport News 54
Wilson 83	Granby 58
Wilson 57	Oscar Smith 52
Wilson 47	Hampton 42
Wilson 49	Maury 50
Wilson 79	Suffolk 55
Wilson 71	Cradock 49
Wilson 54	Warwick 70
Wilson 76	Norview 66
Wilson 70	Newport News 72
Wilson 86	Granby 38
Wilson 78	Maury 36
Wilson 75	Oscar Smith 52
Wilson 52	Hampton 57
Wilson 82	Lynchburg 67

EASTERN DISTRICT TOURNAMENT

Wilson 71	Oscar Smith 52
Wilson 64	Warwick 52
Wilson 58	Newport News 59

STATE TOURNAMENT

Wilson 58	Alexandria 66

Beverly Vaughon
Co-captain

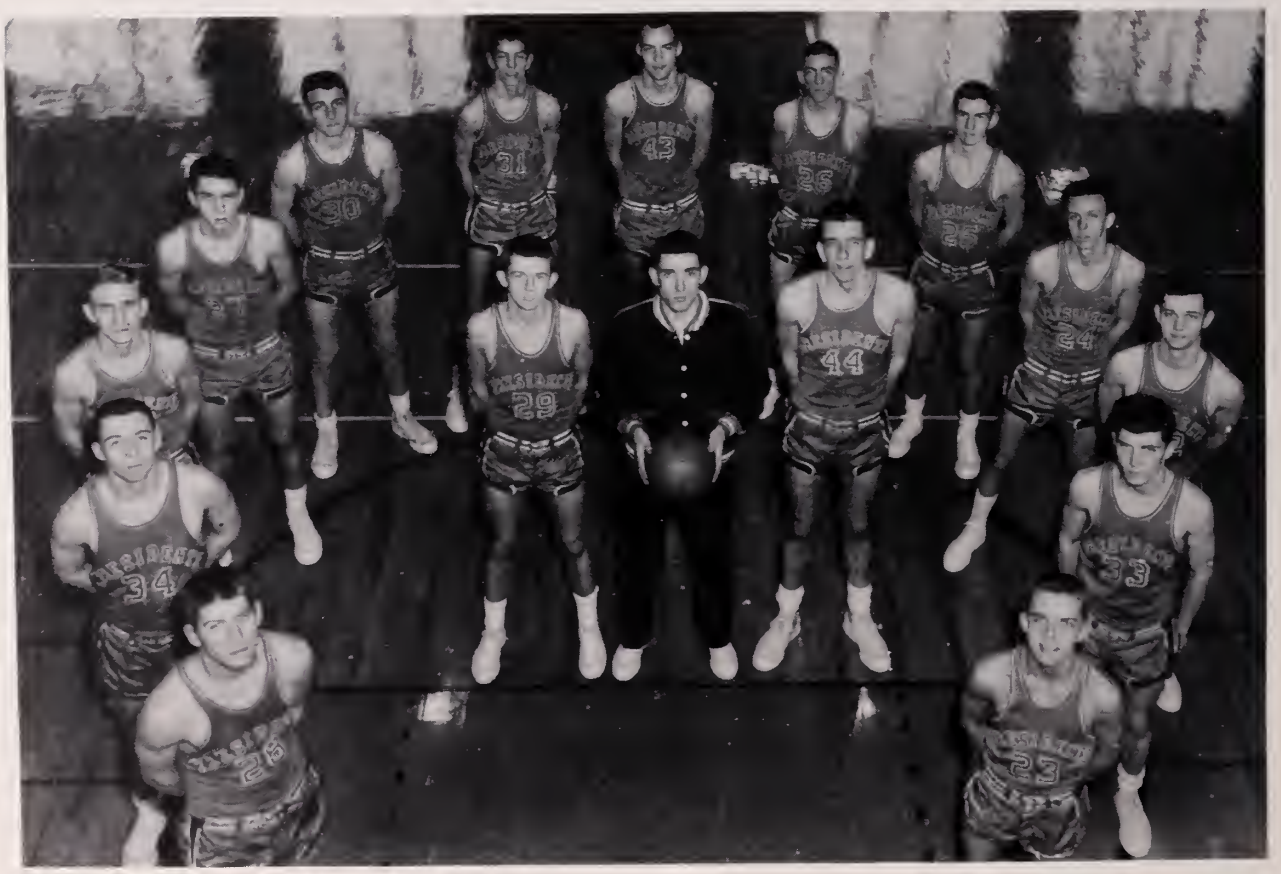

CLOCKWISE: Skeeter, Parrish, Hoffman, Gough, C. Vaughan, Boker, Smith, McCoy, Archer, Luke, McMurron, Brantley, Dodson. CENTER: Co-captain Phelps, Cooch Bitsy Lewis, Co-captain Vaughon.

Cooch Anderson cheers teom on as Caach Lewis, McCay and Vaughan laak on.

Phelps hit this jump shot against Norview

Vaughan registers twa against Maury

eeter's attempt blacked Norview

Bear hoaks successfully against Maury

Gough fires away against Typhoon

Parrish jumps against Suffolk as McMurran, Vaughan and Smith stand by

Moury player doesn't want to see Phelps' successful attempt

Tommy McCoy

Vaughan tries to turn corner against Alexandria

Charles Voughon

The 1955-56 basketball season proved to be a highly successful one, with the Presidents compiling a respectable 18-5 won-lost record. Wilson opened with city rival St. Paul's High School, and went on to win nine straight games before being upset by the Maury Commodores, a team that always plays its best games against Wilson.

Two seniors, Beverly "Bear" Vaughan and Billy Phelps, were elected co-captains and proved themselves capable leaders throughout the season.

The Prexies were hurt at mid-season when the eligibility of Billy Skeeter as well as that of Don Smith, two first string performers, ran out.

Charles Vaughan, although not the scorer that Smith was, proved himself a dependable rebounder and averaged 6.2 points per game. Coach Lewis experimented with several guards as replacements for Skeeter, and finally came up with Joe Koon, a junior who became a steady performer the remainder of the campaign.

Dennis McMurran

Beor scores agoinst Warwick in District Tournament

J. R. Baker

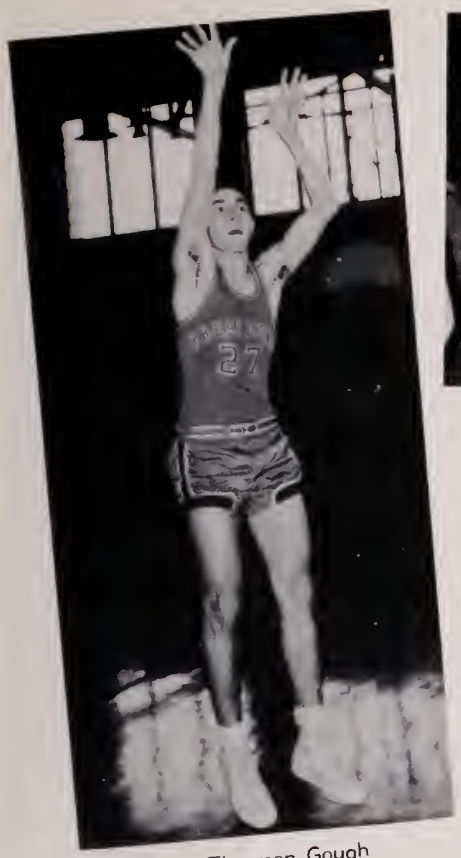

Thurmon Gough

Co-captains Phelps and Vaughan receive tournament runner-up trophy

Phelps with a 13.8 average, Vaughan with 13.6 and Tommy McCoy with 12.6 average points per game were the main reasons for the Presidents finishing second in the Eastern District to the Newport News Typhoon, a team that went on to win the state championship in Richmond.

For the first time an Eastern District tournament was held, the new Wilson gym serving as the scene for the three day affair. Wilson defeated Oscar Smith and Warwick before losing an overtime contest to Newport News in the finals, 59--58.

Wilson journeyed to the state tournament as was defeated 66-58 in the quarter-finals by a strong Alexandria team.

Whenever any member of the first team fouled out, Coach Lewis always was able to find a capable replacement from a host of reserves. Always ready and waiting to step in were Dennis McMurran, Buck Dodson, Bobby Brantley, Thurmond Gough, J. R. Baker, Kenny Archer, George Parrish, Leonard Lao, Bobby Luke, Bobby Hoffman and Raymond Perry.

Bucky Dodson

George Parrish

Bobby Luke

Kenny Archer

Bobby Hoffman

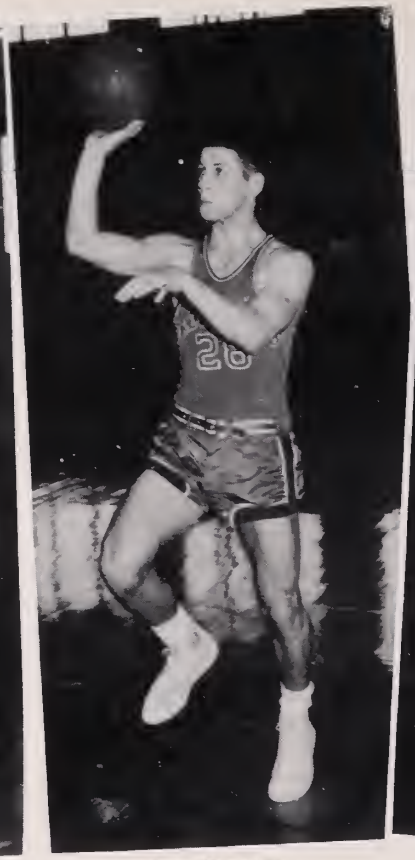

Billy Skeeter

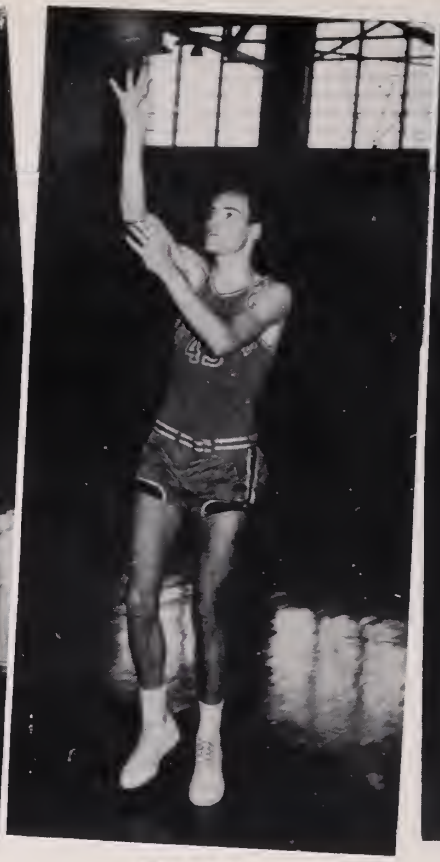

Don Smith

Bobby Brantley

Vaughan making the turn against Dunn of Newport News

Managers

Vann, Ellis

McCoy sneaks one in against Typhoon

Alexandria recovers as Phelps misses connections

Hoffman fires against St Pauls

Smith reaches in for rebound against St. Pauls

Relaxed moment on the bench

Perry controls the boards

FIRST ROW: Hopewell, Goldmon, Ritsch, Horris, Davis. SECOND ROW: Lee, Wholen, Peck, Brockington, Corto, Bornes, Jernigon, Bowne. THIRD ROW: Coach Thompson, Porrish, Smith, Edwards, Drogseth, Shibley, Worren, Livesay—monager.

JUNIOR VARSITY

JAYVEE SEASON'S RECORD

Wilson 44	DeMoley 21
Wilson 41	Cradock 45
Wilson 59	Suffolk 48
Wilson 48	Warwick 37
Wilson 43	Norview 47
Wilson 47	Newport News 39
Wilson 58	Granby 51
Wilson 44	Oscar Smith 50
Wilson 46	Hampton 42
Wilson 62	Maury 61
Wilson 51	Suffolk 39
Wilson 33	Cradock 34
Wilson 36	Warwick 42
Wilson 36	Norview 40
Wilson 32	Newport News 24
Wilson 28	Granby 36
Wilson 50	Maury 45
Wilson 60	Oscar Smith 24
Wilson 54	Hampton 29
JAY VEE TOURNAMENT	
Wilson 37	Princess Anne 47

Smith sets sights on the basket as Lao stands by to help out

John Cloyton
Pitch

Kenny Archer
Infield

Jimmy Willioms
Outfield

Jock Bobb
Infield

Buck Dodson
Infield

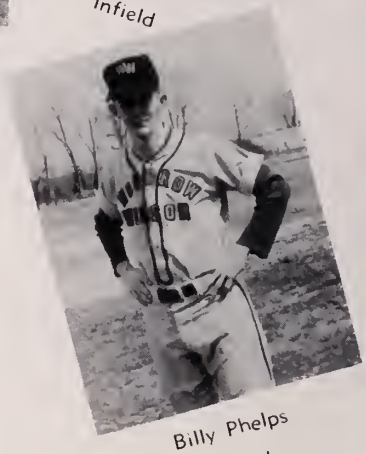

Billy Phelps
Infield

1955 SEASON'S RECORD

Wilson	2	Oscar Smith	7
Wilson	6	Princess Anne	8
Wilson	1	Warwick	10
Wilson	13	Oscar Smith	1
Wilson	3	Churchland	9
Wilson	2	Hampton	4
Wilson	2	Norview	3
Wilson	4	Granby	8
Wilson	7	Maury	10
Wilson	8	Granby	9
Wilson	2	Norfolk Catholic	3
Wilson	8	Oscar Smith	6
Wilson	4	Cradock	6
Wilson	4	Maury	5
Wilson	7	Suffolk	3
Wilson	3	Norview	19
Wilson	2	Cradock	5
Wilson	13	Suffolk	0
Wilson	8	Churchland	2
Wilson	9	Naval Hospital	10

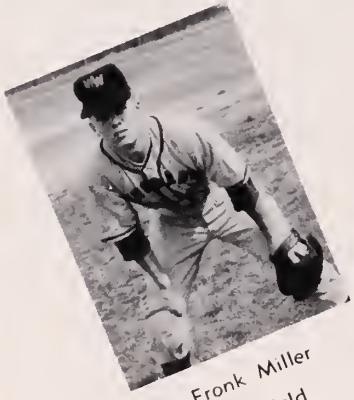

Fronk Miller
Outfield

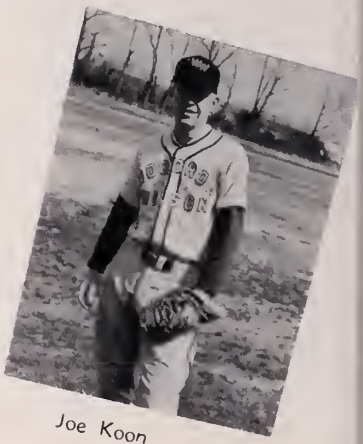

Joe Koon
Outfield

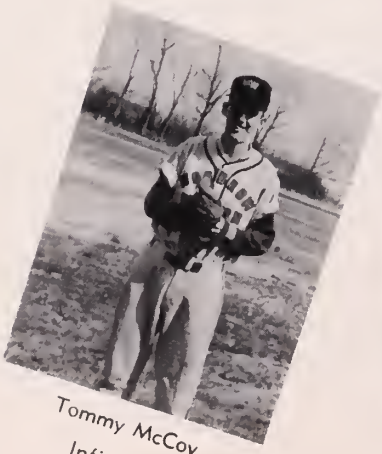

Tommy McCoy
Infield

John Rondoll
Cotch

Lod Doniels
Outfield

Bobby Hoffmon
Infield

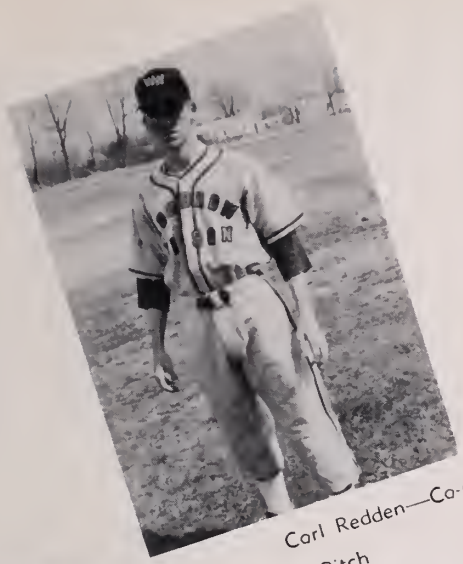

Carl Redden—Co-capt.
Pitch

Coach Pete Mills

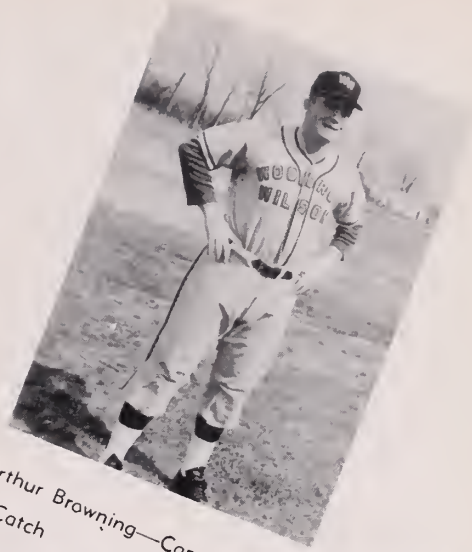

Arthur Browning—Capt.
Catch

Leon Carmichael
Pitch

Sonny Ivey
Infield

Bobby Kellum
Catch

Lewis Armistead
Infield

Mike Martin
Pitch

Lewis Kidd
Catch

1956 SCHEDULE

March	23—Cradock*		24—Warwick
	28—Granby		27—Cradock
	29—Warwick	May	1—Granby*
	30—Great Bridge		4—Oscar Smith
April	3—Hampton		8—Norview
	5—Suffolk*		11—Norview*
	6—Princess Anne		15—Maury
	10—Maury*		16—Oscar Smith*
	13—Newport News*		18—Churchland
	17—Suffolk		*Games Away
	20—Hampton*		

Garland Grimes
Outfield

Kenny Snyder
Pitch

FRONT: Ricks, Cates. BACK: Whitley, Butler, Jensen—managers.

Charles Band
Infield

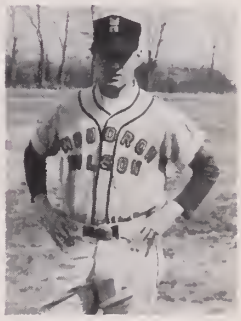

Leonard Lee
Infield

Babby Sher

Larry Williams

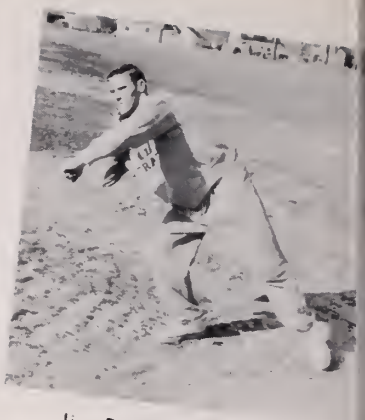

Jim Payne—Co-captain

TRACK

Mitchell Brown, Leonard Womble

1955 SEASON'S RECORD

0 State Indoor Meet

4th Atlantic Coast Games

Wilson 59 ..... Cradock 54

Wilson 57 ..... Maury 56

Wilson 49½ ..... Granby 63½

Wilson 47⅓ ..... Norview 65 2/3

5th Tidewater Meet— 14 points

4th Eastern District Meet — 21 points

7th State Meet — 10 points

4th Junior A. A. U. Meet

Ernest Williams

Earl Sweet, Dick Wood

Jimmy Smith, Beverly Vaughan

Shelby West, Fred Fish

Tommy McLoughlin, Billy Ayers

Bobby Bray—Co-capt., Larry Williams, Reginald Harrell

Richard Bortlett, Kenny Boker

1956 SCHEDULE

April 6—Maury
April 11—Warwick
April 14—Tidewater Meet, Williamsburg
April 21—Cradock
April 28—Virginian-Pilot Relays
May 1—Granby
May 4-5—Eastern District, Foreman Field
May 9—Hampton
May 12—Norview
May 18-19—State Meet

Eddie Leche, Vernon Miles

Alan Robertson

Coach Galliford

Charlie Bratton, Graham Hutchins, Lindsay Coffman, Richard Broda——managers

Frank Cohn

Edgor Smith, Bobby Lipscomb, Mox White, Rusty Woylond

Captain Billy Wilder

FIRST ROW: Charles Chappell, George Baldwin, Billy Smith, Bert Garrison, Roger Figuereda, Eddie Hyde, Robert Hutchins, Vincent Brada. SECOND ROW: William Jump, Charles Raper, Ray Mault, John Griffin, Billy Wilder—capt., Robert LeDoyen, Richard Bartlett, Billy Ayers, Steve Jones. THIRD ROW: E. A. Wild—athletic director, Ned Cross, Ralph Hunt, Bobby Phelps, Norman Mazurek, Lin Caffman, Bennie Jones, Edwin Cox, Charles Brattan—mgr., Coach Chipak.

WRESTLING

Bartlett — LeDoyen
Jump — S. Jones
Mazurek — B. Jones

Raper — Hyde
Smith — Garrison
Baldwin — Chappell

1955 SEASON'S RECORD

Wilson	30	Virginia Beach	28
Wilson	6	Warwick	50
Wilson	10	Princess Anne	50
Wilson	0	Granby	60
Wilson	10	Norview	50
Wilson	20	Princess Anne	38
Wilson	20	Maury	29
Wilson	33	Oscar Smith	23
Wilson	33	Virginia Beach	23
Wilson	43	Great Bridge	15
Wilson	25	Maury	24

Paul Goodwin

FRONT: Cordwell, Ritsch. BACK: Brennon, Goodwin, Cooch Londis, Shoner, Wright.

GOLF

Dickie Ritsch

1955 SEASON'S RECORD

Wilson 4	Warwick 14
Wilson 5½	Hampton 11½
Wilson ½	Maury 17½
Wilson 0	Granby 18
Wilson 3	Norview 15
Wilson 9½	Cradock 8½
Wilson 18	Elizabeth City 0
Wilson 6	Warwick 12
Wilson 0	Hampton 18
Wilson ½	Maury 17½
Wilson 4	Granby 14
Wilson 3	Norview 15
Wilson 10	Cradock 8
Wilson 18	Elizabeth City 0

Steve Nelson

Donald Wright

William Brennan

John Cardwell

Bill Shaner

BIOLOGY

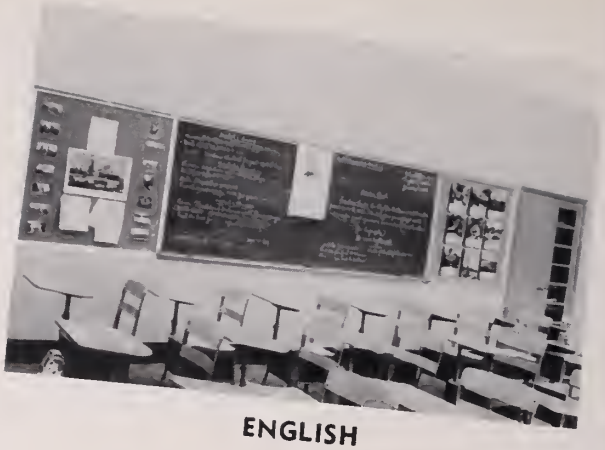

ENGLISH

PHYSICS

HOMEMAKING

BUSINESS

CHORUS

COOKING

ART

.....Classes

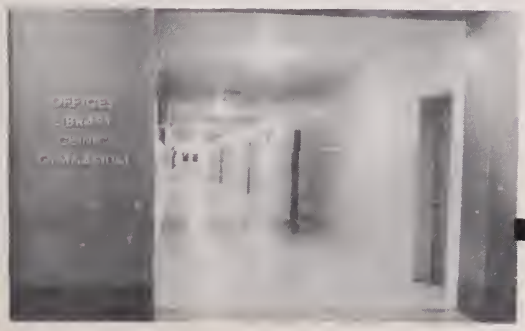

William Smith
President

Mr. John Ackley
Advisor

John Cloyton
Vice-President

JUNIOR CLASS OFFICERS

Charlotte Johnson
Secretary

Ruth Snowden
Girls' Treasurer

Celio Beole
Choploin

Von Piersall
Bays' Treasurer

June Burgess
Representative

JUNIOR CLASS

Paula Abrams

Bannetta Adkins

Rosalie Aikens

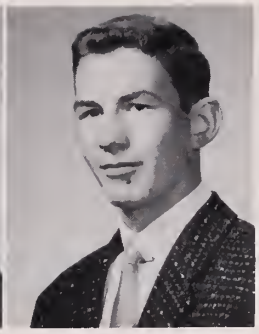
Kenneth Archer

Narma Archer

Rosa Lee Anderson

Ronnie Audit

Billy Ayers

Wayne Baggett

Betty Bailey

Beverly Baker

John Baker

Carol Barber

Gregary Bornes

Ollie Beon

Borboro Beck

Chorles Beck

Dick Berkley

Marshall Berman

Marris Blachman

Leslie Block

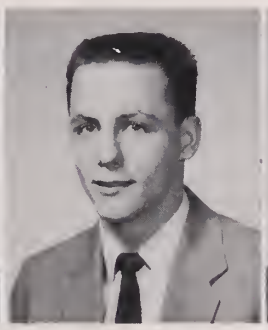
Charles Bond

Delores Boothe

Borbaro Bowen

JUNIOR CLASS

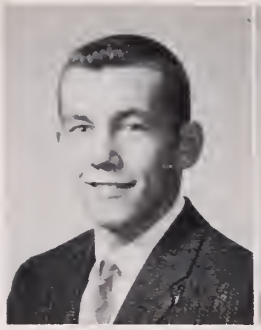
Tommy Benn

Tommy Brockett

Miriom Brake

Beverly Brown

Carolyn Buchonon

Helen Bunting

Pot Byrd

Dorothy Colvert

Jeannette Corroll

Bobbie Caples

Judith Cates

Bruce Cherry

John Cherry

Thomas Clemmons

Catherine Collins

Wanda Sue Corn

Lucy Creecy

Tommy Crutcher

Susan Crutchlow

Phyllis Currie

Lod Doniels

Arthur Davis

Betty Jo Davis

Sue Deeds

JUNIOR CLASS

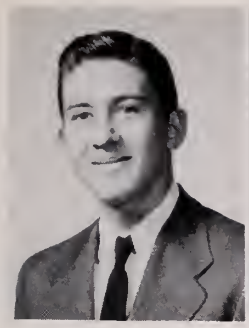
Tammy Deeds

Rose DeFries

Suzanne Delaney

Marcia Del Rosario

Barbara Daleman

Jackie Dalemon

Ann Duncan

Perry Ellis

Betty Edwords

Bootsie Engrom

Gail Eppes

Nancy Eppling

Corolyn Eure

Grace Ewers

Darothy Faulkner

Clara Faw

Frances Felton

Fred Fish

Marjorie Foreman

Caralyn Friedman

Eleanar Galaskov

Marlene Gantt

Linda Ghalsan

Irwin Gladstone

JUNIOR CLASS

Shelly Glasner

Carolyn Green

Suzanne Green

Lenda Griffin

Alice Hall

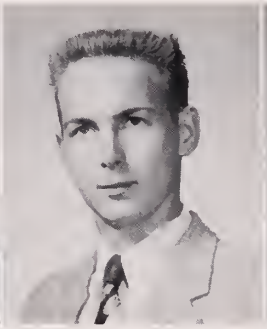
Marvin Hardison

Dat Harris

Bill Hortt

Jewel Hayden

Sammy Hayslett

Iris Henry

Catherine Herron

Judy Hill

Helen Haffler

Joyce Hollond

Jo Ann Hooks

Cordelia Horton

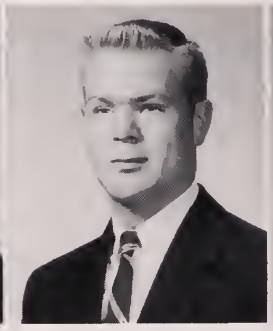
Ben House

Leon Howord

Gene Hudgins

Bobby Hutchins

Eddy Hyde

Sandra Jacabs

Bobby Jeffries

John Jenkins

Rudd Jenson

Frances Jernigan

Shirley Jernigan

Caralyn Ivey

Patricia Johnson

Vivien Johnson

Patricia Jones

Steve Jones

Nancy Journee

Ida Joyner

Merle Kaplan

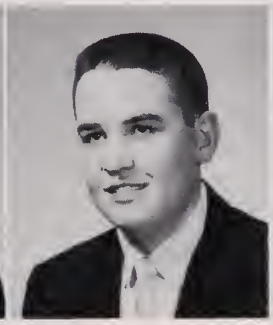
Lewis Kidd

Rachel Knight

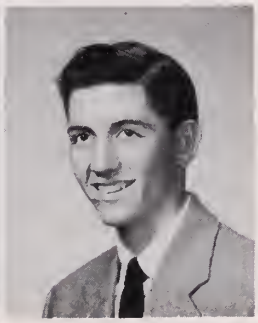
Donald Kuebler

Harvey Laney

Burton Laskin

Anne Laughon

Beverly Laughon

Danny Leighton

Sybil Leonard

Linda Levin

David Lewis

Linda Lewis

Barbara Lindauer

JUNIOR CLASS

Louisa Loizon

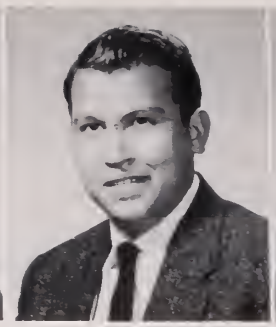
Jimmie McCormick

James McLendon

Elaine Mahaney

Linda Maloney

Stephen Markman

Serita Markus

Karen Marshall

Frances Mortin

Rose Martinette

Gloria Maxey

Shirley Merritt

Louis Miller

Kay Miner

Ansel Moore

Lola Morefield

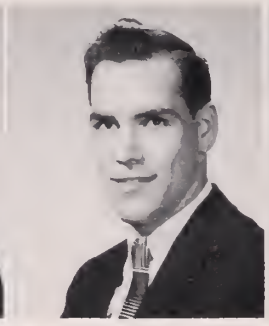
Joe Morgan

Ruby Morrill

Georgia Morris

Jimmy Mosely

Myra Myers

Shirley Myers

Steve Nelson

Sandy Newmon

JUNIOR CLASS

Edna Mae Nunn

William Oates

Beverly Osbarne

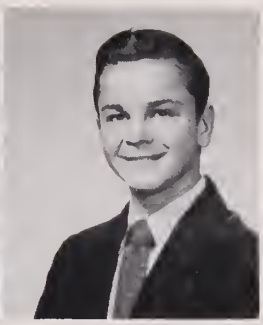
David Osbarne

Otis Owens

George Parrish

Durwaad Perry

Marlene Pierce

Phyllis Pierce

Deanna Pilzer

Clayton Pitts

Richard Palstan

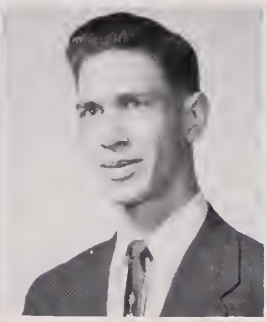
Carl Pryar

Sanny Putnam

Mary Ann Raby

Paul Ramey

Betty Reardan

Shelia Rectar

Brenda Reshefsky

Cannie Rhoden

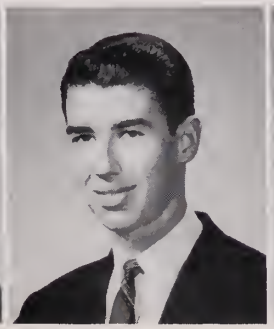
Wayne Richardsan

William Ricks

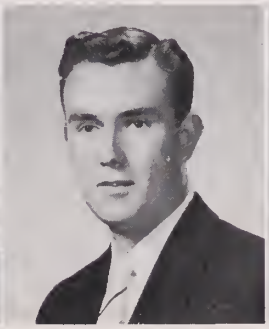
James Riley

Alfred Robertson

JUNIOR CLASS

Gloria Robinson

Gaynelle Raper

Edward Rauntree

Tammy Rawell

Barbara Ryals

Doris Sawyer

Ames Schroeder

Annette Seward

Shirley Sharpe

John Silva

Gloria Simmer

Edgar Smith

Jack Smith

Mary Smith

Betty Smithwick

Judy Spicer

Ja Ann Stark

Sandra Stephens

Carol Sturtevant

Bernard Swartz

Patricia Taft

Christine Tatum

Mildred Tierney

Truman Traftan

JUNIOR CLASS

Betty Upton

Bobby Vaughon

Charles Vaughan

Fay Vaughan

Mary Walkup

Lee Wasley

Dale Weakley

Gary Webb

Janet Weise

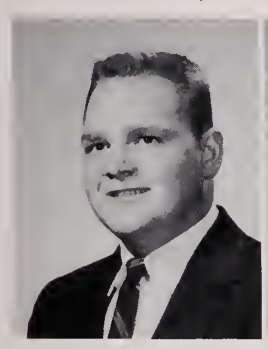
Shelby West

Elton White

Florence Whitehurst

Mary Wiggins

Judy Wilkins

Larry Williams

Sandra Williams

Teddy Williams

Rose Williamson

Ann Willifard

Jo Ann Winters

Delores Waad

Sandra Waodyard

Sylvia Wright

Nadine Yancey

Personalitites in the Class Room

Sophomores

Registration B 212 — ROW ONE: Thompson, Williomson, Benton, Ward, Cross, Keel, Bender. ROW FWO: Pierce, Thompson, Buell, Foison, Evons, Lewis.

Registrotion B 206 — ROW ONE: Marshall, Benton, Cherry, Folcone, Smith, Horword, Foster, Flynn. ROW TWO: Torkington, Willioms, Cross, Sirmons. ROW THREE: Mortin, Clontz, Pope, Whitby, Borber.

Registration B 207 — ROW ONE: Spangler, Ellis, Lonkford, Mutter, Turner, Barnes, Clemons. ROW TWO: Tucker, Eoves, Sounders, Archer, Jones, Swimme, Hommett, Corbette, Peed,.

Sophomores

Registration B 112 — ROW ONE: Crane, Dillan, Harcan, Way, Merrit, Carnell, Lester, Marten. ROW TWO: Herring, Drake, Ennis, Driggs, Jahnsan, Phelps, Garrentan. ROW THREE: Tankin, Williams, Ballance, Seebr, Parris.

Registration D 102 — ROW ONE: Hyde, Epstein, Fragier, Putman, Kirby, Burnell, Angel. RWO TWO: Tankin, Avera, Wall, White, Band. ROW THREE: Taylar, Haynes, Wayland, Shneer.

Registration D 103 — ROW ONE: Carter, Mathews, Gilpin, Sharrett, Wilsan, Fly, Parber. ROW TWO: Harris, Janhsan, Williams, Casper, Peed, Martindale, Carmichael, Brown. ROW THREE: Jarvis, Byrd, Smack, Gilchrist, Jahnsan.

Sophomores

Registration B 105 — ROW ONE: Stevens, Frew, Watson, Terrill, Wright, Butler, Perkins, Archer. ROW TWO: Vaughan, Creech, Ciala, Carden, Sharrett, Ames, Castas, Sugg, Young. ROW THREE: Cannan, Turner, Dicksan, Andrews, Killan, Sykes, Whitfield, Harris. ROW FOUR: Martin, Crawe, Williams, Newtan, Ferebee, Grantham.

Registration B 104 — ROW ONE: Clark, Hudgens, Alexander, Faate, Johnston, Albright, Hux, Knich. ROW TWO: Furman, Kaan, Champion, Joannow, Raper, Cabb, Armistead, Lampkin, Hannah. ROW THREE: Ashcraft, Waad, Levin, Gaugh.

Registration B 308 — ROW ONE: Guilford, Bridges, Mullins, Skundberg, Dentan, Hall, Terry, Butler. ROW TWO: Parker, Ausley, Farleigh, Vincent, Hastings, Cherry, Miltier, Parker, Brantley. ROW THREE: Wamble, Carr, Spears, Drinkard, Goodwin, Jenkins, Caldwell. ROW FOUR: Roberts, Miller, Powell, Gaugh.

Sophomores

Registration B 310 — ROW ONE: Esleeck, Brady, Dawson, Allan, Klraver, Hayes, Coles, Windson. ROW TWO: St Clain, Rodefer, Duncan, Foster, Sharpe, Wills, Coleman, Hait, Harcum. ROW THREE: Hofler, Murden, Garrisan, Rodman, Rothenberg, Webb, Sher, Morris. ROW FOUR: Davis, Ellis, Briley, Clantz, Creecy, Smithwick, Baane, Harrell.

Registration B 304 — ROW ONE: Hormon, Helwit, Flex. Freidman, Dratler, Jennings, Johnson, Hill. ROW TWO: Skipwith, Ferrell, Cohen, Epstein, Cohen, Calderazzi, Lipscamb. ROW THREE: Griffen, Jump, Mitchell, Modreg, McDaniel, Holland. ROW FOUR: Putman, Perkins, Ricks.

Registratian B 311 — ROW ONE: Allen, Maya, Pappas, Revere, King, Hunter, Miller, Lowrence. ROW TWO: Smith, Vernan, Thiesing, Beecher, Mathios, Porter, Duke, Tureman, Lambert. ROW THREE: Russel, Markert, Mawhinney, Jahnson, Dellinger, Bearsan, Edwards, Waodard, ROW FOUR: Johnsan, Parker, Hunt, McIntue, White, Bryant.

Sophomores

Registration B 219 — ROW ONE: Bibb, Brooks, Flynn, Akens, Price, Rowe, Barber, Margan. ROW TWO: Blaxsom, Crittenden, Beanard, Barnes, Barnes, Brada, Oakley, LeDayen, Liggan. ROW THREE: Westbrook, Lantharne, Keel, Allen, Brown, Crass, Simmans. ROW FOUR: Cates, Tarbert, Akers, Futrell.

Registration B 216 — ROW ONE: Reid, Turner, Russell, Oakley, Thomas, Shepherd, Burgess, Ward. ROW TWO: George Barbee, Gjeitsan, Shriner, Byrd, Curling, Webb, Coplan, Boyd. ROW THREE: Campbell, Figueiredo, Leche, Corson, Gresham, Scott, Chadwick, Scott. ROW FOUR: Baldwin, Chenoweth, Horris, Baker, Brockinton, Harrington, Baugham.

Freshmen

Registration B 312 — ROW ONE: Mitchell, Ashcraft, George, Kelly, Faulkner, Greenwood, Brantan, Bledsoe. ROW TWO: Pinsky, Archer, Ragers, Lang Gaskins, Rude, Prince, Braughton, Carrall, ROW THREE: Redd, Ellen, Thackstan, Wyatt, Marsh, Carroll. ROW FOUR: Terry, Powell, Stevens, Robertson, Perkins, Huffman

Freshmen

Registration B 314 — ROW ONE: Charlton, Faust, Bradley, ReVille, Fuller, Aldrige, Wyatt, Smithwick. ROW TWO: Fultz, Smith, Cobb, Watson, Hadnat, White, Godwin, Tarbert, Lang. ROW THREE: Glynn, Miller, Minter, Smith, Gray, Hutchurs, Spangler, Gillenwaters. ROW FOUR: Williams, Barum, Bawen, Lakin.

Registration B 315 — ROW ONE: Carter, Archer, Futrell, Bryant, Page, Shellnut, Chamblee, Redfern. ROW TWO: Elliot, McEachern, Parkerson, Oliver, Powell, Booth, Reynolds, Dickens, Grant. ROW THREE: Self, Levesque, Brinkley, Mizell, Campbell, Bower, Posey, Brooks. ROW FOUR: Jenkins, Smith, Carmines, Smith.

Registration B 305 — ROW ONE: Blackburn, Deans, Black, Johnson, Lexman, Schiemann, Mangamoam, Cross. ROW TWO: Garris, Hindson, Young, Blow, Vanzant, Lassiter, Myers, Gylton, Russo. ROW THREE: Lawrence, Jernigan, Brown, Jarvis, Jones, Cilumbrella. ROW FOUR: Matthews, Moult, Milticr, Snowden, Wimbrough.

Freshmen

Registration B 103 — ROW ONE: Wright, Crawford, Harward, Turman, Stein, Jordan, Pouton, Willioms. ROW TWO: Dixon, Fleming, Brittton, Clayton, Guillin. ROW THREE: Clere, Adoms, Boyd.

Registration B 201 — ROW ONE: Morris, Meador, Predmore, Gauld, Gill, Davies, Harcum, Skeeter. ROW TWO: Crew, Pyle, Oakham, Bowers, Murphy, Phelps, Woodruft, Fishel, Gillerlain. ROW THREE: Butler, Montague, Jones, Shaw, Cordwell, Wiseman, Pasey, Swain. ROW FOUR: Ritsch, Lee, Bradshaw, Keith, Younee, Brennan, Bradshaw, Walsh, Poulson.

Registration B 301 — ROW ONE: Harrell, Doniels, Prince, Crass, Kinney, Marris, Frew, Greene. ROW TWO: Shroud, DeLoatch, Guillin, Phillips, Keller, Houseman, Powell, Barnes, Williams. ROW THREE: Moff, Snyder, Pearce, Lompkins, Palasthy, Walsh, Vick, Wilkins. ROW FOUR: Todd, Levitin, Adams, Lee, Kise, Wildey, Watson, Merr.

Freshmen

Registration B 217 — ROW ONE: Kapp, Wood, Perkins, McEwen, Hatchell, Tripp, Hartan, Poole. ROW TWO: Leavitt, Williamson, Jeffries, Callins, Balascia, Musser, King, Crutcher, Carla. ROW THREE: Branlt, Goldberg, Lasting, Armstrong, Sears, King, Church, Glazer. ROW FOUR: Janes, Raines, Peck, Shaner, Jernigan, Wood, Stokes.

Registration B 203 — ROW ONE: Brewer, Price, Milchell, Brown, Callette, Hedgepeth, Mers, Draper. ROW TWO: Gayle, Taylor, Cherry, Boone, Johnson, Noyes, Dealn, Smith, Safian. ROW THREE: Blankenship, Carson, Carroll, Flask, Baker, Steiner. ROW FOUR: Garland, Frese, Sanderlin.

Registration A 101 — ROW ONE: Vaughan, Shustin, Warren, Ryder, Greshan, Darden, Mauser, Helwig. ROW TWO: Gwyn, H. Ellis, C. Ellis, Pryoo, Kaiser, Lowe, Britt, Jernigan, Facenda. ROW THREE: Garduer, Hodges, Jakeman, Young, Davis, Wetherbee, Williams, Jones. ROW FOUR: Janes, Williamson, Vaughan, Perry, Hoggard, Edwards, Harris, Carto.

Freshmen

Registratian B 213 — ROW ONE: Foster, Cross, Franklin, Starche, Owen, Smith, Lester, Daleman. ROW TWO: Band, Thornton, Keel, Price, Garrentan, Wiggins, Crew, Green, Lilley. ROW THREE: Roberts, Ennis, Preddy, Van Fletcher, Flint, Cuthrell, Cheathane. ROW FOUR: Raberts, Warren, Gentry, Warren, Taylar.

Registration B 303 — ROW ONE: Blanchman, Freeman, Halland, Holland, Sheehan, Leitner, Whittey, Lewis. ROW TWO: Pilzer, Truitt, Bowers, Wright, Dorn, Tuttle, Hooks, Peters, Jefferies. ROW THREE: Nix, Vermillion, Emery, Reynolds, Evans, Davis, Friedman, Sugg. ROW FOUR: Goldman, Bawen, Coffman, Dragseth, Branscame, Bullack.

Registration B 218 — ROW ONE: Sharpe, Sauthern, Morgan, Blacker, Waldran, Cross, Thampson, Tuckey. ROW TWO: Galbreath, Schadt, Hapkins, Ballard, Butt, Guyat, Dixon, Foster, Hardin. ROW THREE: Jernigan, Whittington, Livesay, Wilkins, Geragi, Reh, Chappell, Friedman. ROW FOUR: Pierce Denson, Bryant, Shibley, Kay, Williams, Herbert.

A Variety of Classes . . . .

. . . . . Meets Needs and Interests

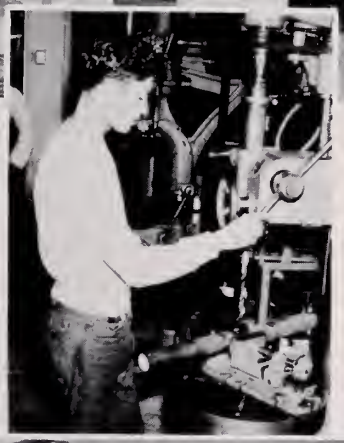

ELECTRIC SHOP

ELECTRIC SHOP

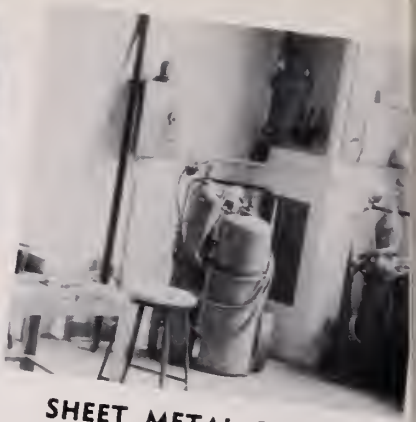

SHEET METAL SHOP

SHEET METAL SHOP

SHEET METAL SHOP

MACHINE SHOP

WOOD SHOP

MACHINE SHOP

MACHINE SHOP

..... Advertisers

Charter No. 11381 — June 3, 1919

★

AMERICAN NATIONAL BANK

Portsmouth, Virginia

United States Government Depository

State of Virginia Depository

City of Portsmouth Depository

County of Norfolk Depository

★

Officers

FRANK D. LAWRENCE	*President*
EDWARD C. ALLEN	*Senior Vice-President*
VIRGINIA L. HALL	*Vice-President*
JOHN E. SCOTT	*Vice-President*
RICHARD B. AMES	*Cashier*
MAURICE GOMPF	*Assistant Vice-President*
JOHN E. ADAMS	*Assistant Cashier*
GEORGE D. FOREMAN	*Assistant Cashier*
RAYMOND J. LAWRENCE	*Assistant Cashier*
JOE E. DAUGHTREY	*Assistant Cashier*
MADELINE E. GIBSON	*Assistant Cashier*
ANNIE W. CROSS	*Assistant Cashier*

★

Directors

E. C. Allen	R. E. Hawks	Geo. T. McLean
Dr. Vernon A. Brooks	L. W. I'Anson	Geo. R. Parrish
H. E. Dorin	S. Lasting	J. H. Sykes
Sol Fass	F. D. Lawrence	M. H. Rapoport

★

RESOURCES $26,000,000.00

Member Federal Deposit Insurance Corporation

LU SADE

★

226 High Street

KREGER SHIP STORES

SHIP CHANDLERS AND MESS CATERERS

INSTITUTIONAL FOOD SUPPLIES

301 CRAWFORD STREET

Phone EX 7-3427 Portsmouth, Virginia

PINE GROVE DAIRY

"The milk that makes Tidewater grow"

2320 Airline Turnpike

EX 7-1216

How to be Very Popular

MORRIS COMPANY, INC.

FURNITURE—APPLIANCES

RADIO—FRIGIDAIRE

206 High Street

Dial EX 7-4611 Portsmouth, Va

"Microbe Hunters"

DO-MAR GROCERY

Rodman Avenue and Kings Street

Phone EX 9-8161

"For the BEST in WESTERN STEER BEEF, ROCKINGHAM CHICKENS and TENDER MEATS"

COMMUNITY MOTOR BUS COMPANY

PORTSMOUTH, VIRGINIA

★

Parlor Coaches for Charter Service to Any Destination

For Information, Dial EX 9-0351

E. O. CRAWFORD & SONS

FURNITURE

CRADOCK PORTSMOUTH

"Chucklebait"

CONGRATULATIONS

Class of 1956

TRIBBLE STUDIO

Congratulations to the
Class of '56

PORTSMOUTH LUMBER CORPORATION

2511 HIGH STREET

DIAL EX 7-4646

LUMBER **SASH DOORS** **MILLWORK**

PLYWOOD **SHEET ROCK**

INSULATING BOARD **PLATE GLASS**

CLARK'S PHARMACY

★

Elm Avenue and Leckie Street
PARK VIEW

Phone EX 7-0781

"The Uninvited"

Portsmouth Music Co.

1503 HIGH STREET

Home of Baldwin Pianos
and Organs

Ex 9-0852 **Ex 7-3631**

Established 1882 **Incorporated 1908**

J. S. CRAWFORD CO.

INCORPORATED

Furniture—Carpets—Rugs—Radios—etc.

635 High Street, Corner Green
Portsmouth, Virginia

Phones EX 7-3436 or EX 7-3437

Open an Account With Us and Save For Your College Education

★

CITIZENS TRUST COMPANY

★

"The Progressive Bank"

West End Branch:

3201 HIGH STREET, CORNER VERMONT

Main Office:

225 HIGH STREET

THREE DRIVE-IN TELLER WINDOWS

Ample Parking Space

Member Federal Deposit Insurance Corporation

L. M. HARRELL & SON

Bicycles and Sporting Goods

Goldsmith Athletic Equipment

607 High Street Portsmouth, Virginia

TWILLEYS

1819 County Street

Portsmouth, Virginia

Dial EX 79471

FREE FRONT DOOR PARKING

Congratulations to

The Graduating Class

RICE'S

FASHION CORNER

"Downtown and Ward's Corner"

Norfolk, Virginia

The Vogue

SMART WOMEN'S WEAR

539 HIGH ST.

504 - 506 High St.

See Nachman's For All Your

CLOTHING and SPORTSWEAR NEEDS

KEVILL'S FLOWER SHOP

405 Middle St.

EX 7-5883 — 7-5884

Ruth K. Richards

PORTSMOUTH CAMERA SHOP

Photographic Equipment

Authorized Kodak and Graflex

Dealer

1716 High Street Phone EX 9-2991

"On Safari"

The Quality Shop

309 HIGH ST.
PORTSMOUTH

ONE OF THE SOUTH'S
MOST ATTRACTIVE AND OUTSTANDING
STORES FOR MEN AND YOUNG MEN

CENTRAL MOTOR CO.

926 High Street

★

CHRYSLER—PLYMOUTH

Sales and Service

"Queen Elizabeth and the Spanish Armada"

Compliments of

ELCO THEATER

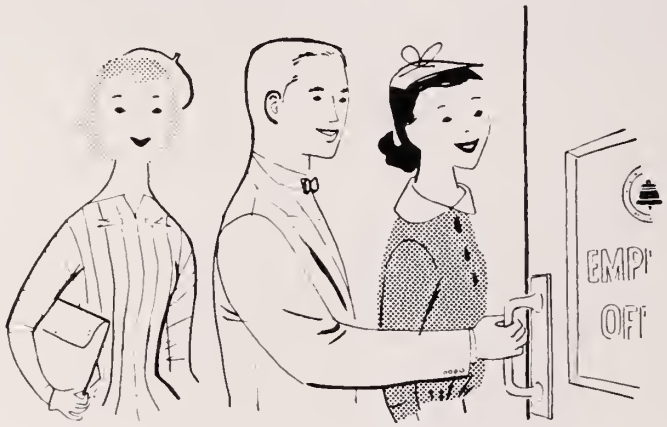

MEMO TO:

the girl who wants an interesting job

You'll find it at the telephone company, where there's a variety of fascinating jobs for alert, capable young women who qualify.

You'll work in pleasant surroundings with many people about your own age . . . receive good pay while learning . . . get regular raises. And you don't need any experience.

Best of all, a telephone job is a satisfying job because you know you're helping almost everyone in your community. Why not find out more about the advantages of telephone work?

THE CHESAPEAKE & POTOMAC TELEPHONE COMPANY OF VIRGINIA

HEAT WATER AUTOMATICALLY WITH NATURAL GAS

LEGGETT'S DEPARTMENT STORE

The Home of Better Values

Your Confidence Is Our Greatest Asset

★

221-223 HIGH STREET

Phone: EX 7-0741 Portsmouth, Virginia

Congratulations to the Class of 1956

★

THE ROBERTSON HARDWARE CO., INC.

700 CRAWFORD STREET

Phone EX 9-265

"The Hardware Hustlers"

Portsmouth, Virginia

TONKIN-SEDBERRY, INC.

945 S. ELM AVE.

TELEPHONE 72388

O'Neal's Portrait Salon

Personality Portraits

FOR THOSE WHO APPRECIATE THE FINER ARTS OF PHOTOGRAPHY

PHONE 76651

513 HIGH STREET PORTSMOUTH, VIRGINIA

NORTHROP'S

Sporting and Athletic Equipment

450 Granby Street

Phone MA 5-0543

Norfolk, Virginia

The Famous

HIGH & COURT

W. & J. PARKER

Wholesale

GROCERIES — TOBACCO — CONFECTIONARIES

★

701 CRAWFORD STREET

DIAL: EX 9-1461

CONGRATULATIONS

CLASS OF 1956

ISAAC FASS, INC.

★

WHOLESALE

SEAFOODS

★

Portsmouth, Virginia

Harry Shuman
43 Years of Public Service
Fine FURNITURE Since 1912
705-707 HIGH ST.
PHONE EX 7-3971

Step Smartly Into The Future In Campus Styles from . . .

Men's and Boys' Clothiers

The Hub
OF TIDEWATER

Our 59th Year

MONTICELLO HOTEL CORNER • WARDS CORNER • PORTSMOUTH, 305 HIGH STREET

COMMERCIAL INSURANCE AGENCY, Inc.

"The Agency of Service"
518 MIDDLE STREET

PORTSMOUTH, VIRGINIA PHONE EX. 9-2493

"The Last of the Mohicans"

STUDENTS!

BETTER LIGHT FOR BETTER SIGHT

RESULTS IN

EASIER HOME WORK

HIGHER MARKS

VIRGINIA ELECTRIC AND POWER CO.

VIRGINIA Chemicals

This mark identifies the Plus Values of "Virginia" products — Purity and Reliability.

★ LIQUID SULPHUS DIOXIDE
★ SODIUM HYDROSULPHITE
★ AEROSOL INSECTICIDES
★ ZINC HYDROSULPHITE
★ ZINC SULFATE

VIRGINIA SMELTING COMPANY

West Norfolk, Virginia

New York Boston Chicago Philadelphia

Compliments of

DAVENPORT - LEWIS CHEVROLET
Corp.

County and 7th Ave. EX 7-1277

BERSON'S

Tidewater's Smartest

Specialty Shops

CHUBBY'S

"I'll Never Get That Picture From Here"

LUCKY STRIKE BOWLING ALLEY

The Home of Student Bowling

1
6
0
8
High
St.

Free Instructions for Beginners

McLean-Hanbury Pontiac
Corp.

2332 HIGH STREET

NEW and USED CARS

"This Is The Way You Do It, Girls"

Sincere Congratulations to the Class of '56

The Bank of Virginia

PORTSMOUTH, VA.

Complete Banking Service–

At Our New and Modern Building

• PLENTY OF PARKING SPACE RIGHT AT THE BANK •

Member: Federal Deposit Insurance Corporation

Member: Federal Reserve System

COOPER'S INC.

Jewelers — Silversmiths

Optometrists

327 High St. **Phone EX 7-4678**

W. G. Swartz

THE CIRCLE

★

Portsmouth's Home of the World Famous Chicken in the Rough

J. W. KEEL GULF SERVICE

Washing, Greasing, Tires, Tubes, Accessories

Let's Go To . . .

RODMAN'S BAR-B-QUE

★

"Finest Sandwiches in the South"

★

High at Hamilton Avenue

PORTSMOUTH, VIRGINIA

Phones: EX 9-9335 or EX 9-9235

Telephone EX 7-1267

STANDARD HARDWARE CORPORATION

Schlage Locks & Rockwool
Ruberoid Roofing and Siding
Kyanize Paints — Builders' Hardware

★

603 MIDDLE STREET

Compliments
of
BYNUM
FINANCE

DONN'S
FURNITURE
706 High Street

Leitner's Is the Store for
High School Men

THE HOME OF
STUDENT COUNCIL CLOTHING

MARY PERKINS
China Crystal Silver
503 HIGH ST.

Compliments of
ROGER'S CLOTHES
331 HIGH ST.
and
Roger's Town and Country
950 Geo. Washington Highway

MERCHANTS AND FARMERS BANK

Portsmouth, Virginia

Est. 1885

SEVENTY YEARS OF CONSTRUCTIVE
BANKING SERVICE

★

OFFICERS

L. McK. JACK	*Chairman of the Board*
W. P. LIFSEY	*President*
C. E. ADAMS, III	*Executive Vice-President*
J. R. PORTER	*Vice-President*
W. B. CLOE, JR.	*Vice-President*
JUNIUS RICHARDSON	*Vice-President-Cashier*
W. V. SAVAGE, JR.	*Assistant Cashier*
KENDALL J. BRENNAN	*Assistant Cashier*
EVELYN K. DAVIS	*Assistant Cashier*
HENRY W. MacKENZIE	*Attorney*

DIRECTORS

W. P. Lifsey
Euclid M. Hanbury
John J. Kirchmier
C. E. Adames, III
Henry W. MacKenzie
H. G. McCready
Edward L. Oast
J. Roy Rodman
Charles E. Russell

THREE CONVENIENT LOCATIONS

217 HIGH STREET *1625 HIGH STREET*

ALEXANDER CORNER

Member: Federal Deposit Insurance Corporation

Member: Federal Reserve System

WOODROW WILSON HIGH SCHOOL
CLASS RINGS

Supplied by

W. C. SAUNDERS COMPANY

★

3110 West Marshall Street

NORMAN PACKING CORPORATION

Dealers in

Meats, Provisions and Produce

★

932-934-936 HIGH STREET

Telephone EX 7-1298

Phone EX 7-2261 3702 High Street

SMITH BROS. AMOCO SERVICE

—Fuel Oils—

Amoco Products

"Fuel oil when you need it"

Raymond Smith and Bill Smith

PORTSMOUTH & NORFOLK COUNTY
BUILDING & LOAN ASSOCIATION

Savings — Real Estate Loans

★

405 COURT STREET

Phone EX 7-4861

BRAY'S PHARMACY

Prescriptions, Pharmaceuticals, Biologicals

501 4th St. EX 9-1551

PHONE EX 7-9481

PROFESSIONAL FOOTWEAR
SHOES FOR THE FAMILY

CLINIC WHITE - VALENTINE - FOOT-REST
DR. POSNERS FOR CHILDREN AND FOR MEN
FRENCH SHRINERS AND WINTHROP

D. W. CULPEPPER
PROPRIETOR

507 WASHINGTON ST.
PROFESSIONAL BLDG.
PORTSMOUTH, VA.

BRENNAN FUNERAL

HOME

Congratulations to
THE
GRADUATING CLASS
HOME FURNITURE COMPANY
817 High Street

"The Bobsey Twins"

JOHNSON OPTICAL CO.

Member:
GUILD OPTICIANS
VA. SOCIETY OF PRESCRIPTION OPTICIANS

508 WASHINGTON

Cherry

RUG CLEANSING AND STORING

DIAL
EXport 7-9909
EXport 9-3256

COSTAL BUSINESS COLLEGE

Monticello Arcade

Phone MA 7-1544

Automotive and Industrial Supplies

MORSE-PARKER Motor Supply, Inc.

Est. 1919

809 High St. **Portsmouth, Va.**

"Our Purpose to Serve and Serving Our Purpose"

PROM TIME

SO ECONOMICAL TO RENT

WHITE DINNER JACKETS from

BOB'S MEN'S STORE

810 High St. EX 3-0931 Portsmouth, Va.

"The Five Little Peppers"

'The Best Materials That Money Can Buy'

GEO. T. MCLEAN CO., INC.

- Ready Mixed Concrete
- Building Materials
- Equipment Rentals

Portsmouth, Va. Phone EX 97511

Best Wishes . . .
from
WILDER THEATRES
COMMODORE
GATES

H. B. WILKINS
Fuel
Building Materials
★
1213 Washington Street
"Blazing the Trail Since 1885"

HOTEL PORTSMOUTH

One-hundred Air-Conditioned Rooms

High and Dinwiddie Streets

Telephone Ex. 9-1301

SUBURBAN PHARMACY

PRESCRIPTION

DRUGGISTS

Corner Rodman Ave. and King St.

PORTSMOUTH, VIRGINIA

Dial: EX 7-2377

"Where is everyone?"

231 High Street

TRAYLOR OPTICAL COMPANY

PRESCRIPTION

OPTICIANS

Ask Your Eye Physician

About TRAYLORS

Professional Building

T. B. LEE, INC.

Fire and Casualty Insurance

Real Estate

601 County Street

Portsmouth, Va.

EX 7-3439 **Est. 1894**

GENERAL ELECTRIC APPLIANCES

Sutton Appliance Company, Inc.

835 HIGH STREET

PORTSMOUTH, VIRGINIA

ROY W. HYDE

Washing Lubrication Accessories

3522 High St. **EX 9-5421**

Congratulations to the
Class of 1956

PLANTERS MANUFACTURING COMPANY, INC.

PORTSMOUTH, VA. EX 7-0744

Manufacturers of

BASKETS — HAMPERS — CRATES

"Watch the birdie, everyone!"

PHONE EX 9-5751

"Come in and Eat Before We Both Starve"

HODGES'
Sea Food Restaurant

"Cooked to Order"

● Air Conditioned ●

526 Middle Street Portsmouth, Va.

Just Around the Corner From High Street

THOMPSON BAKERY
"Home of Better Baking"
Corner Rodman and King

Compliments of

Young's Wayside

1308 AIRLINE BOULEVARD
PORTSMOUTH, VIRGINIA

C. W. HUDGINS

FULL SERVICE FAMILY GROCERY

'The name synonymous with finer foods since 1891'

WATERVIEW STORE

110 Western Branch Blvd.

Phone EX 7-2311

Deliveries to All Parts of the City

PARKVIEW STORE

1054 A Street

Phone EX8-3415

Compliments of

OVERTON'S MARKET

CHANNEL FURNITURE CO., INC.

High St. at Fifth Ave.

Portsmouth, Va.

Telephone MA 5-3271

THE HENRY WALKE COMPANY

Industrial Supplies

Machinery and Contractor's Equipment

912-914 TWENTY-FIRST STREET NORFOLK, VA.

BLACHMAN'S PHARMACY

341 High St.

EX 7-3475

WATERVIEW PHARMACY, Inc.

Opposite Maryview Hospital

117 County Rd.

EX 7-4615

PARK VIEW PHARMACY, Inc.

500 N. Elm Ave.

EX 7-0751

Congratulations to the
CLASS OF 1956

PORTSMOUTH INSURANCE AGENCY

Harry C. Shelton

INSURANCE and REAL ESTATE

611 HIGH STREET

Phone: EX 9-0752

(John Arthur)

FASHIONS

Style Headquarters
For Fashionable Ladies

FORMALLY KNOWN AS THE

FASHION SHOPS

Compliments of

JOE TUSING

At the *Start* of the day . . .

The Virginian-Pilot

At the *End* of the day . . .

LEDGER-STAR

All the news you want WHEN you want it!

BEALE'S
AUTO SALES
DeSoto
and
Plymouth
2008-14 HIGH STREET
Phones
EX. 74695
EXEX. 74696

Bottled under the authority of the COCA-COLA COMPANY
Portsmouth COCA-COLA Bottling Works

MASTER DRY CLEANERS

Water Repellent Mending and Alterations

PICK-UP AND DELIVERY

3600 High Street **Portsmouth, Va.**

Dial EX. 92616

S. Lasting & Bro., Inc.

"LASTING FURNITURE SINCE 1888"

PORTSMOUTH, VA.

Compliments of

SOUTH COURT CONFECTIONERY

816 Court Street **Phone Ex. 75971**

"Let's do it right this time"

WELTON, DUKE & HAWKS, INC.

INSURANCE AND PROPERTY MANAGEMENT

407 Court Street **PORTSMOUTH, VA.**

Telephone Ex. 92473

"Mr. Music"

"Where's the music director?"

Congratulations to the Class of 1956

LIVERMON
Motor Company

314 Crawford Street
PORTSMOUTH, VIRGINIA
Phone Ex. 73431

USED CAR LOT

1010 Airline Blvd.
PORTSMOUTH, VIRGINIA
Phone Ex. 96604

HARRY L. ADDISON O. S. WIGGINS

Keller's

231 High Street
PORTSMOUTH, VA.
FAMOUS MEN'S WEAR

"Babsey Twins"

"Is that a curtsey, fella's?"

Congratulations Class of 1956

ELLIS & WEST, INC.

1610 Chestnut Street

Portsmouth, Va.

CAROLYN BUSBY and BONNIE OLSON
ARE SHOWN THE LATEST STYLES
IN FOOTWEAR AT

hofheimer's

MONROE RESTAURANT
332 High Street - Portsmouth, Va.
Phone EX 7-5261

OCEAN STEAK HOUSE
2107 Atlantic Avenue
Virginia Beach

"POP" McFADDEN
WATERVIEW TEXACO SERVICE
Gas
Accessories
Oil
Lubrication
Road Service
EX 9-8375

BOOSTERS

Mr. and Mrs. Moe H. Glazer
Lucky Strike Bowling Alley
Pilzer's
Stewart's Esso Service
Beaton Piano Co.
T. O. Williams
A Friend

FOR ALL YOUR CLEANING AND DYING

2717 Detroit EX 7-7216

BLANCHARD'S, INC.
"Parking Space Always"
FUEL OIL - BPS PAINT - TOYS
HARDWARE - HOUSEWARES
SCOTT-ATWATER OUTBOARD MOTORS
JACOBSEN POWER MOWERS
3410 Hight Street Dial EX 7-1293

MARY LU LYTLE and BETTY ANN ORDENDUFF LOOK FOR THEIR SPRING OUTFIT AT

Smith Welton

BEVERLY LINDAUER and SARAH HUDGINS LOOK OVER THE LATEST STYLES IN BLOUSES AT . . .

Grants

KNOWN for VALUES

THIS WAS OPENING DAY

Schedule confusion in the main office

Superintendent A. J. Mapp addresses student body

Mr. Allen and Coach Golliford during relaxed moment

Principal Sweeney and Superintendent Mapp confer

Sarah, Coach and Beverly

Waiting for the nine o'clock bell

Miss Ames talks library

A Parting Glance

Reveals . . . . .

YEARBOOK HOUSE
KANSAS CITY 6, MISSOURI

PORTSMOUTH PUBLIC LIBRARY
3 3230 00143 1893

UNIVERSITY OF MICHIGAN